



WHITE-TAILED DEER SUMMARY 2020-2021: BOND COUNTY

Forest Wildlife Program, Illinois Department of Natural Resources



County Size: 383 square miles

Year Opened to Deer Hunting: 1966

Record Harvest: 1,666 (2007)

Average Harvest (2011-2020): 0,000

Total 2020-2021 Harvest (all seasons): 0,000

Permits issued/quota 2020-2021 (excludes landowner; archery and youth are statewide):

Firearm: 0000/2100 **Muzzle:** 000/235

2020-2021 Harvest Sex Ratio (all seasons):

00% M:00% F;(00% antlered: 00% antlerless)

Chronic Wasting Disease Detected: No

Check Station Location: N/A

Late Winter/CWD Season in 2021-2022: No.

Deer Vehicle Accident (DVA) rates (accidents per billion miles driven) are used as an index of deer population size. Counties are closed to Late Winter/CWD season if DVA rates remain below goal, unless other factors (excessive crop damage and/or disease issues) are present.

Last year in Late Winter/CWD: 2014

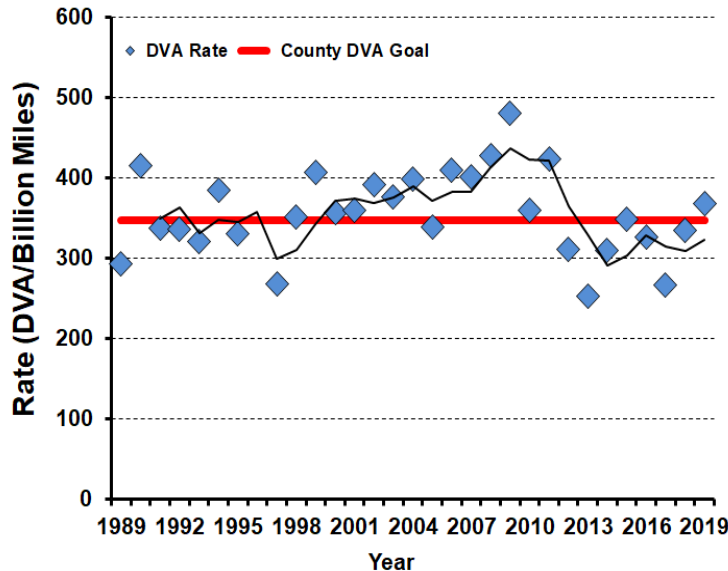

2019-2020 Harvest by Season

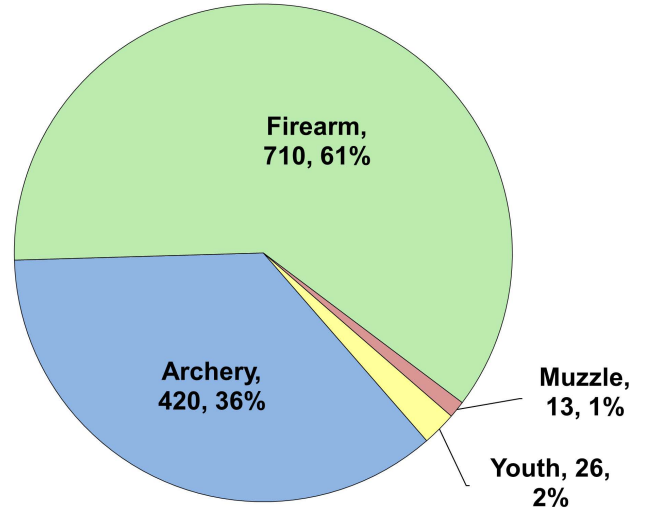

Recent Harvest (all seasons)

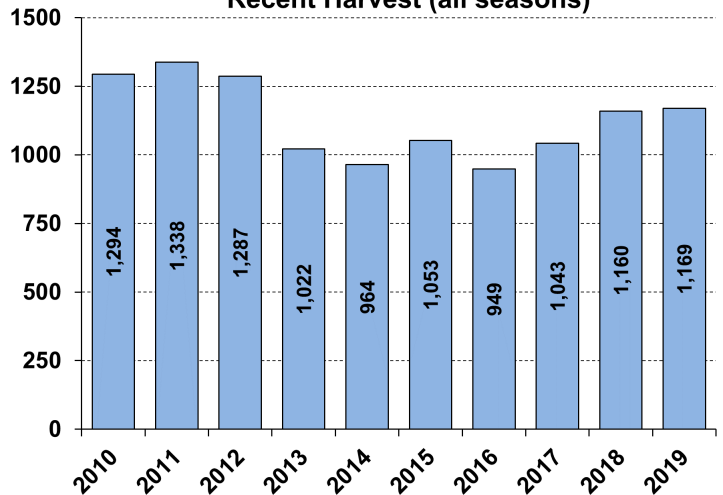

Recent Archery Harvest by Bow Type

Type	2015	2016	2017	2018	2019
Compound	306	283	244	242	231
Crossbow	42	45	98	146	181
Traditional	1	0	3	9	8
Total	349	328	345	397	420

Age/Sex Composition of Recent Harvest (%)

	2015	2016	2017	2018	2019
M - Adult	18.2	18.8	21.4	24.2	21.8
M - Yearling	22.7	20.2	24.5	22.8	23.3
M - Fawn	10.5	12.6	11.7	10.3	9.7
F - Adult	40.6	39.4	36.5	35.3	38.5
F - Fawn	7.9	9.0	5.8	7.4	6.8

M - Adult = 2.5 and older; F - Adult = 1.5 and older