



# WHITE-TAILED DEER SUMMARY 2021-2022: BOND COUNTY

Forest Wildlife Program, Illinois Department of Natural Resources



**County Size:** 383 square miles

**Year Opened to Deer Hunting:** 1966

**Record Harvest:** 1,666 (2007)

**Average Harvest (previous 10 years):** 1,097

**Total 2021-2022 Harvest (all seasons):** 1,121

**Permits issued/quota 2021-2022** (excludes landowner; archery and youth are statewide):

**Firearm:** 2075/2100      **Muzzle:** 215/235

**Chronic Wasting Disease Detected:** No

**Check Station Location:** N/A

**Late Winter/CWD Season in 2022-2023:** No.

Deer Vehicle Accident (DVA) rates (accidents per billion miles driven) are used as an index of deer population size. Counties are closed to Late Winter/CWD season if DVA rates remain below goal, unless other factors (excessive crop damage and/or disease issues) are present.

**Last year in Late Winter/CWD:** 2014

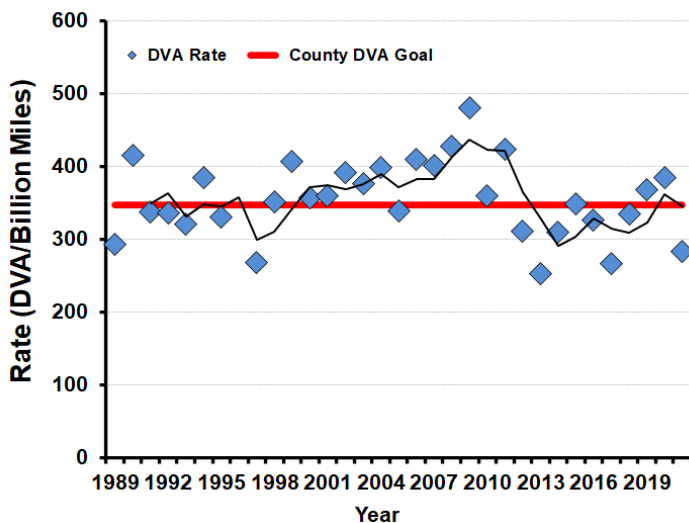

## 2021-2022 Harvest by Season

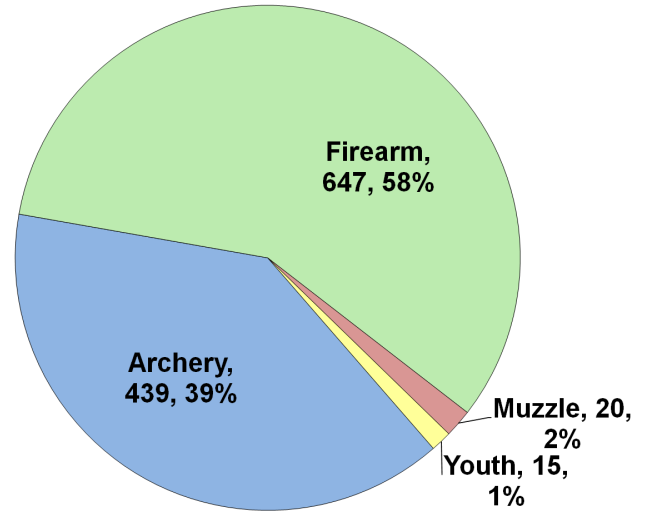

## Recent Harvest (all seasons)

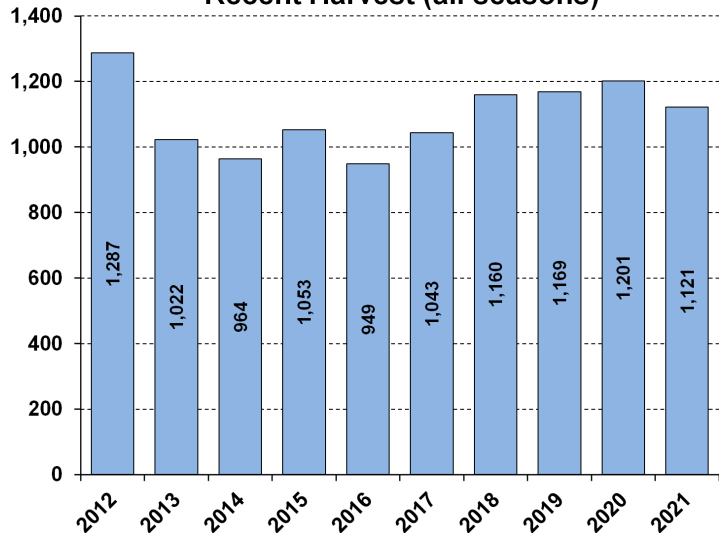

## Recent Archery Harvest by Bow Type

Type	2017	2018	2019	2020	2021
Compound	244	242	231	257	181
Crossbow	98	146	181	233	257
Traditional	3	9	8	4	1
<b>Total</b>	<b>345</b>	<b>397</b>	<b>420</b>	<b>494</b>	<b>439</b>

## Age/Sex Composition of Recent Harvest (%)

	2017	2018	2019	2020	2021
M - Adult	21.2	26.7	21.8	25.7	29.6
M - Yearling	24.5	22.8	23.3	21.1	21.4
M - Fawn	11.7	10.3	9.7	10.1	10.1
F - Adult	36.5	35.3	38.5	38.0	32.6
F - Fawn	5.8	7.4	6.8	5.2	6.3

M - Adult = 2.5 and older; F - Adult = 1.5 and older