



WHITE-TAILED DEER SUMMARY 2021-2022: LOGAN COUNTY

Forest Wildlife Program, Illinois Department of Natural Resources



County Size: 619 square miles

Year Opened to Deer Hunting: 1967

Record Harvest: 892 (2012)

Average Harvest (previous 10 years): 744

Total 2021-2022 Harvest (all seasons): 716

Permits issued/quota 2021-2022 (excludes landowner; archery and youth are statewide):

Firearm: 600/600 **Muzzle:** 170/170

Chronic Wasting Disease Detected: No

Check Station Location: N/A

Late Winter/CWD Season in 2022-2023: No.

Deer Vehicle Accident (DVA) rates (accidents per billion miles driven) are used as an index of deer population size. Counties are closed to Late Winter/CWD season if DVA rates remain below goal, unless other factors (excessive crop damage and/or disease issues) are present.

Last year in Late Winter/CWD: 2014

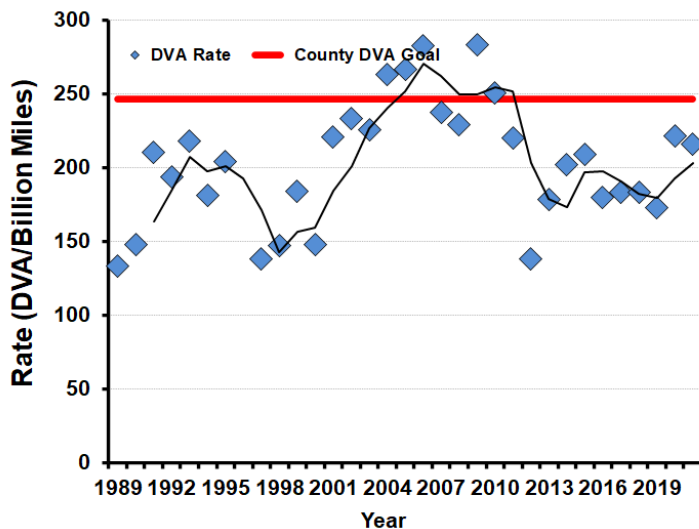

2021-2022 Harvest by Season

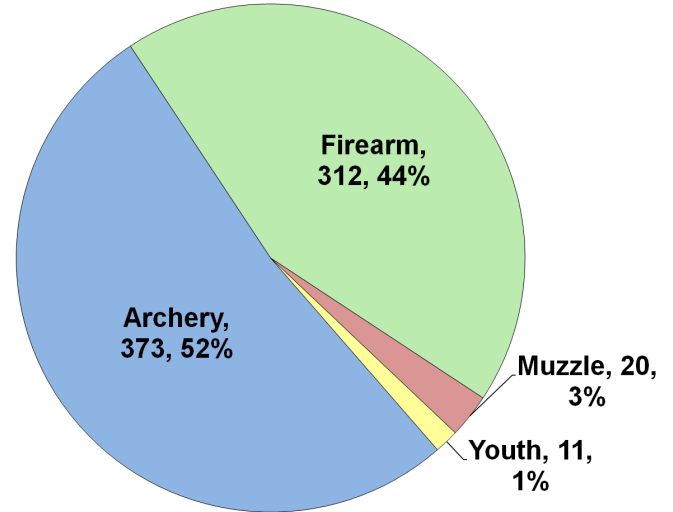

Recent Harvest (all seasons)

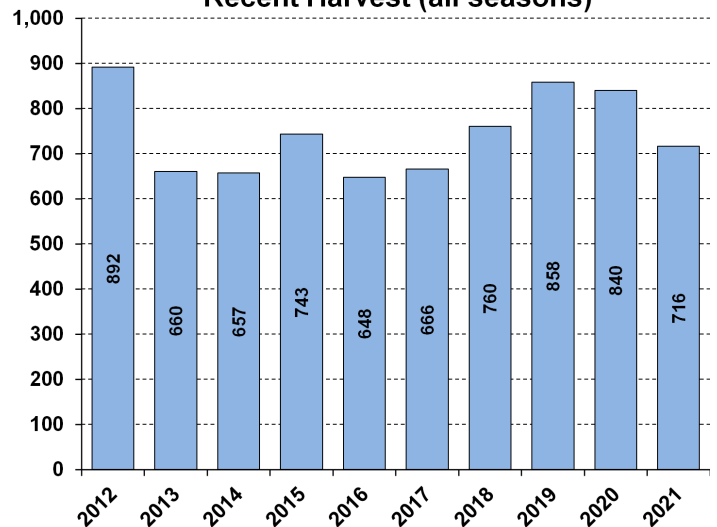

Recent Archery Harvest by Bow Type

Type	2017	2018	2019	2020	2021
Compound	186	171	208	223	172
Crossbow	101	168	234	239	195
Traditional	5	5	5	2	6
Total	292	344	447	464	373

Age/Sex Composition of Recent Harvest (%)

	2017	2018	2019	2020	2021
M - Adult	26.6	33.4	37.2	38.3	41.1
M - Yearling	17.6	14.9	15.2	14.6	14.2
M - Fawn	9.9	9.2	7.1	6.4	6.0
F - Adult	37.2	35.4	35.1	36.0	33.2
F - Fawn	5.6	7.9	5.5	4.6	5.4

M - Adult = 2.5 and older; F - Adult = 1.5 and older