



WHITE-TAILED DEER SUMMARY 2021-2022: MASSAC COUNTY

Forest Wildlife Program, Illinois Department of Natural Resources



County Size: 242 square miles

Year Opened to Deer Hunting: 1957

Record Harvest: 1,227 (2007)

Average Harvest (previous 10 years): 940

Total 2021-2022 Harvest (all seasons): 780

Permits issued/quota 2021-2022 (excludes landowner; archery and youth are statewide):

Firearm: 1000/1000 **Muzzle:** 145/145

Chronic Wasting Disease Detected: No

Check Station Location: N/A

Late Winter/CWD Season in 2022-2023: No.

Deer Vehicle Accident (DVA) rates (accidents per billion miles driven) are used as an index of deer population size. Counties are closed to Late Winter/CWD season if DVA rates remain below goal, unless other factors (excessive crop damage and/or disease issues) are present.

Last year in Late Winter/CWD: 2009

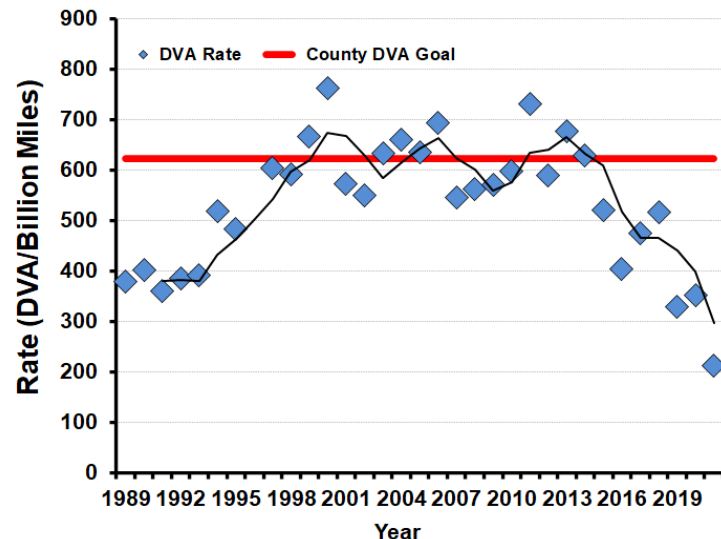

2021-2022 Harvest by Season

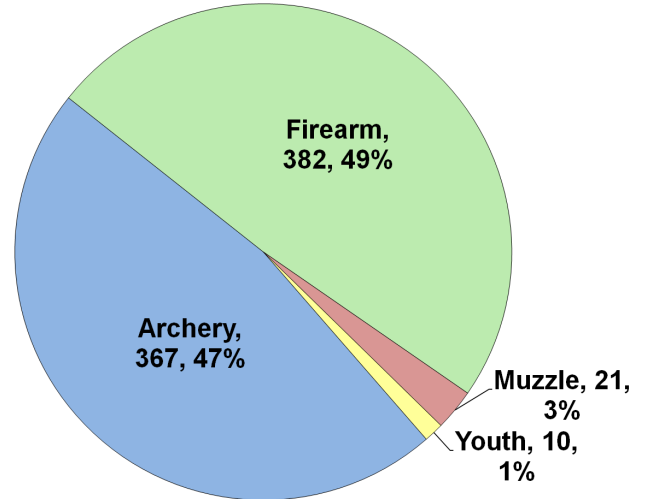

Recent Harvest (all seasons)

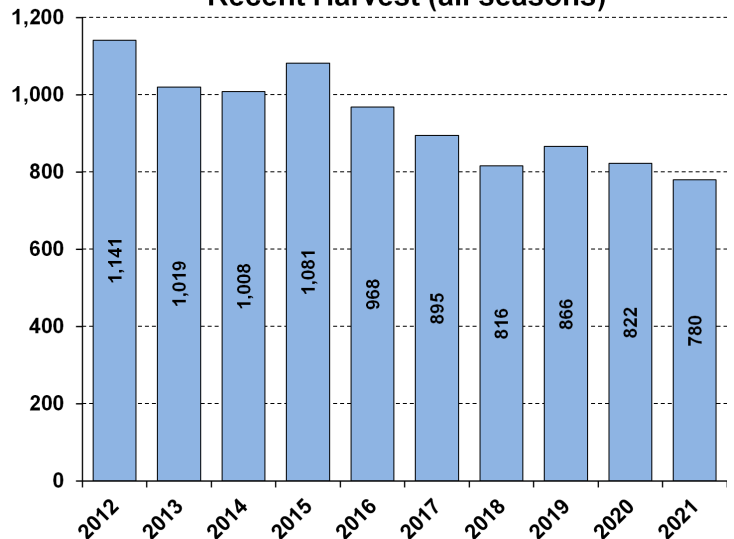

Recent Archery Harvest by Bow Type

Type	2017	2018	2019	2020	2021
Compound	224	190	231	215	176
Crossbow	97	139	168	184	184
Traditional	2	2	2	3	7
Total	323	331	401	402	367

Age/Sex Composition of Recent Harvest (%)

	2017	2018	2019	2020	2021
M - Adult	26.6	22.5	33.1	34.7	33.8
M - Yearling	16.6	18.2	16.6	15.0	16.7
M - Fawn	6.0	5.9	5.3	5.7	5.0
F - Adult	40.7	41.5	40.5	39.8	38.8
F - Fawn	4.4	4.6	4.4	4.9	5.6

M - Adult = 2.5 and older; F - Adult = 1.5 and older