



# WHITE-TAILED DEER SUMMARY 2020-2021: LOGAN COUNTY

Forest Wildlife Program, Illinois Department of Natural Resources



**County Size:** 619 square miles

**Year Opened to Deer Hunting:** 1967

**Record Harvest:** 892 (2012)

**Average Harvest (2011-2020):** 000

**Total 2020-2021 Harvest (all seasons):** 000

**Permits issued/quota 2020-2021** (excludes landowner; archery and youth are statewide):

**Firearm:** 750/750    **Muzzle:** 140/140

**2020-2021 Harvest Sex Ratio (all seasons):**

**59% M:41% F;**(52% antlered: 48% antlerless)

**Chronic Wasting Disease Detected:** No

**Check Station Location:** N/A

**Late Winter/CWD Season in 2021-2022:** No.

Deer Vehicle Accident (DVA) rates (accidents per billion miles driven) are used as an index of deer population size. Counties are closed to Late Winter/CWD season if DVA rates remain below goal, unless other factors (excessive crop damage and/or disease issues) are present.

**Last year in Late Winter/CWD:** 2014

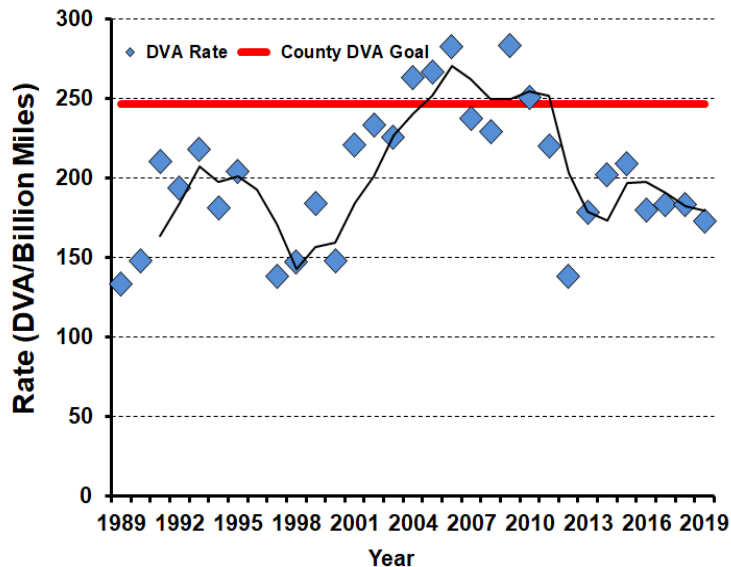

## 2020-2021 Harvest by Season

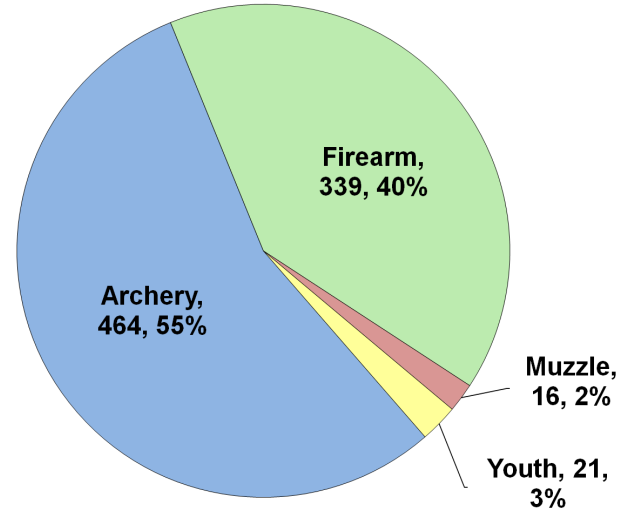

## Recent Harvest (all seasons)

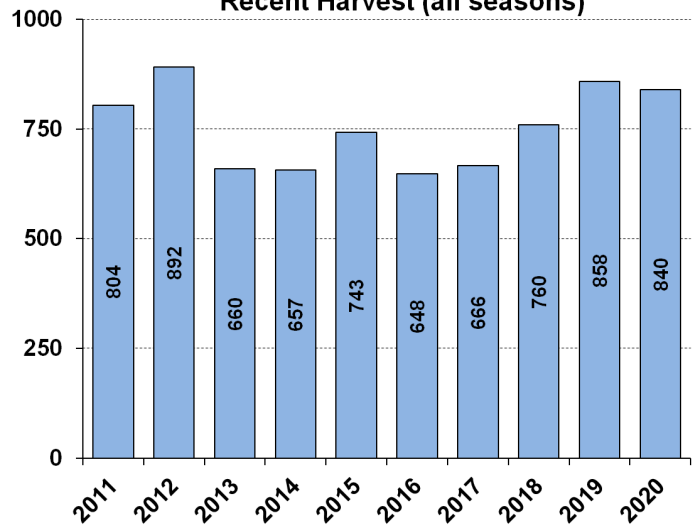

## Recent Archery Harvest by Bow Type

Type	2016	2017	2018	2019	2020
Compound	200	186	171	208	223
Crossbow	45	101	168	234	239
Traditional	3	5	5	5	2
<b>Total</b>	<b>248</b>	<b>292</b>	<b>344</b>	<b>447</b>	<b>464</b>

## Age/Sex Composition of Recent Harvest (%)

	2016	2017	2018	2019	2020
M - Adult	29.1	26.6	33.4	37.2	38.3
M - Yearling	15.9	17.6	14.9	15.2	14.6
M - Fawn	10.5	9.9	9.2	7.1	6.4
F - Adult	33.3	37.2	35.4	35.1	36.0
F - Fawn	6.9	5.6	7.9	5.5	4.6

M - Adult = 2.5 and older; F - Adult = 1.5 and older