



# WHITE-TAILED DEER SUMMARY 2020-2021: PIATT COUNTY

Forest Wildlife Program, Illinois Department of Natural Resources



**County Size:** 439 square miles

**Year Opened to Deer Hunting:** 1972

**Record Harvest:** 619 (2005)

**Average Harvest (2011-2020):** 338

**Total 2020-2021 Harvest (all seasons):** 436

**Permits issued/quota 2020-2021** (excludes landowner; archery and youth are statewide):

**Firearm:** 300/300      **Muzzle:** 75/75

**2020-2021 Harvest Sex Ratio (all seasons):**

5 % M:43% F;(52% antlered: 48% antlerless)

**Chronic Wasting Disease Detected:** No

**Check Station Location:** N/A

**Late Winter/CWD Season in 2021-2022:** No.

Deer Vehicle Accident (DVA) rates (accidents per billion miles driven) are used as an index of deer population size. Counties are closed to Late Winter/CWD season if DVA rates remain below goal, unless other factors (excessive crop damage and/or disease issues) are present.

**Last year in Late Winter/CWD:** Never

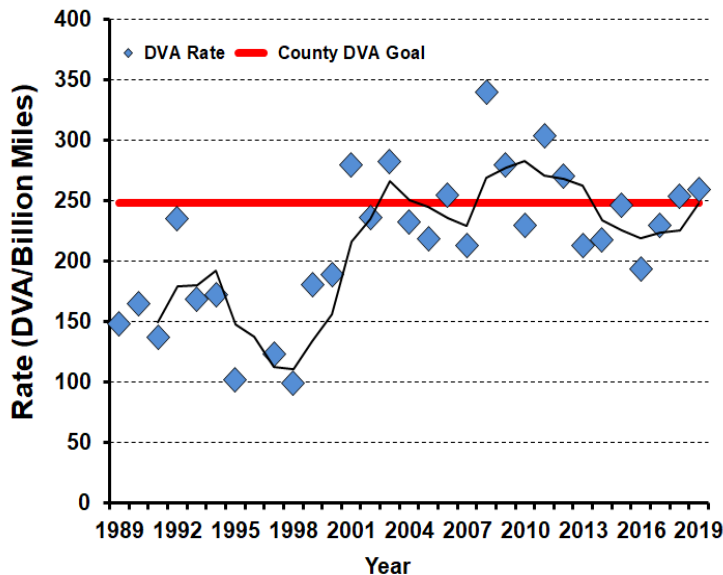

**2020-2021 Harvest by Season**

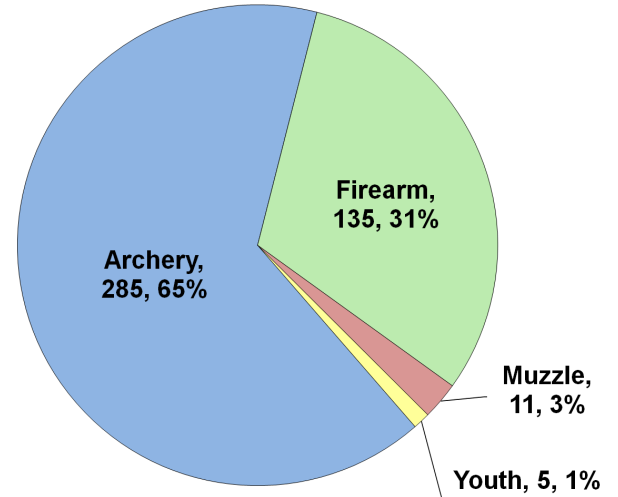

**Recent Harvest (all seasons)**

