



# WHITE-TAILED DEER SUMMARY 2020-2021: PIKE COUNTY

Forest Wildlife Program, Illinois Department of Natural Resources



**County Size:** 848 square miles

**Year Opened to Deer Hunting:** 1957

**Record Harvest:** 9,033 (2006)

**Average Harvest (2011-2020):** 5,255

**Total 2020-2021 Harvest (all seasons):** 4,550

**Permits issued/quota 2020-2021** (excludes landowner; archery and youth are statewide):

**Firearm:** 0000/4800     **Muzzle:** 000/885

**2020-2021 Harvest Sex Ratio (all seasons):**

00% M:00% F;(00% antlered: 00% antlerless)

**Chronic Wasting Disease Detected:** No

**Check Station Location:** N/A

**Late Winter/CWD Season in 2021-2022:** No.

Deer Vehicle Accident (DVA) rates (accidents per billion miles driven) are used as an index of deer population size. Counties are closed to Late Winter/CWD season if DVA rates remain below goal, unless other factors (excessive crop damage and/or disease issues) are present.

**Last year in Late Winter/CWD:** 2016

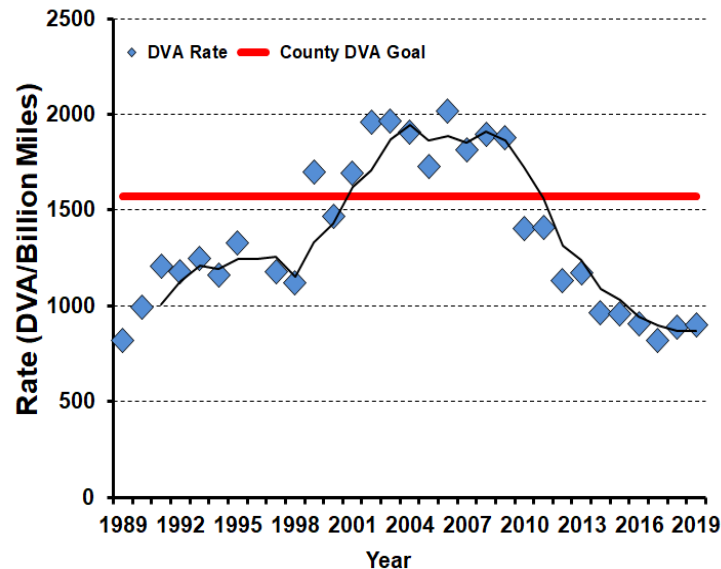

**2020-2021 Harvest by Season**

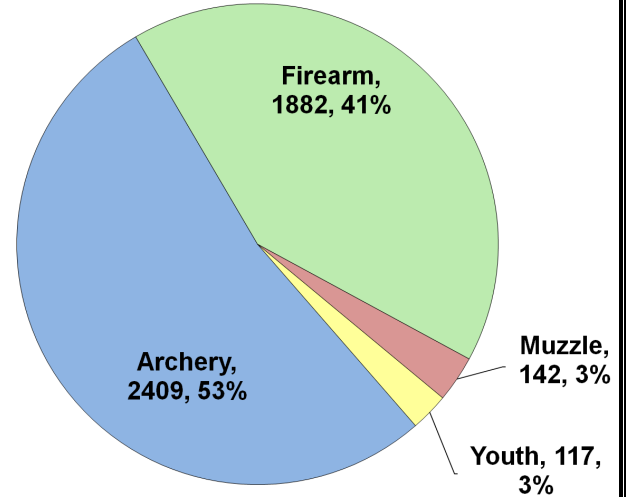

**Recent Harvest (all seasons)**

