



WHITE-TAILED DEER SUMMARY 2020-2021: ST. CLAIR COUNTY

Forest Wildlife Program, Illinois Department of Natural Resources



County Size: 675 square miles

Year Opened to Deer Hunting: 1966

Record Harvest: 2,123 (2005)

Average Harvest (2011-2020): 1,452

Total 2020-2021 Harvest (all seasons): 1,656

Permits issued/quota 2020-2021 (excludes landowner; archery and youth are statewide):

Firearm: 1800/1800 **Muzzle:** 185/185

2020-2021 Harvest Sex Ratio (all seasons):

00% M:00% F;(00% antlered: 00% antlerless)

Chronic Wasting Disease Detected: No

Check Station Location: N/A

Late Winter/CWD Season in 2021-2022: No.

Deer Vehicle Accident (DVA) rates (accidents per billion miles driven) are used as an index of deer population size. Counties are closed to Late Winter/CWD season if DVA rates remain below goal, unless other factors (excessive crop damage and/or disease issues) are present.

Last year in Late Winter/CWD: 2019

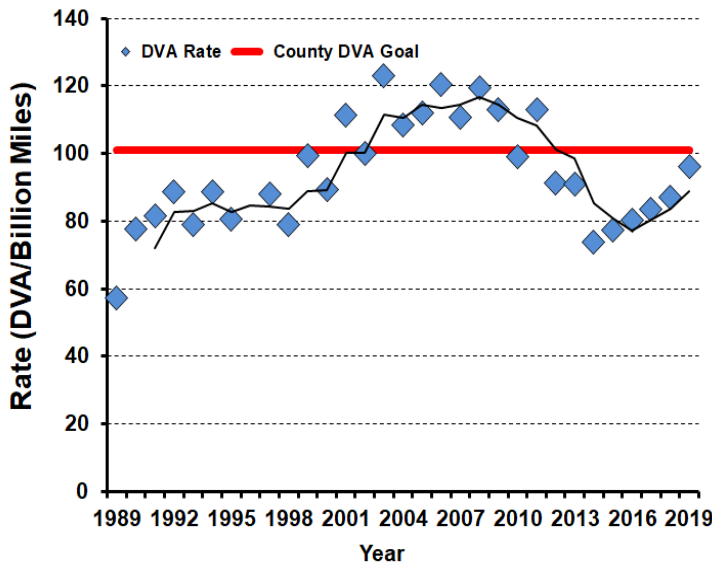

2020-2021 Harvest by Season

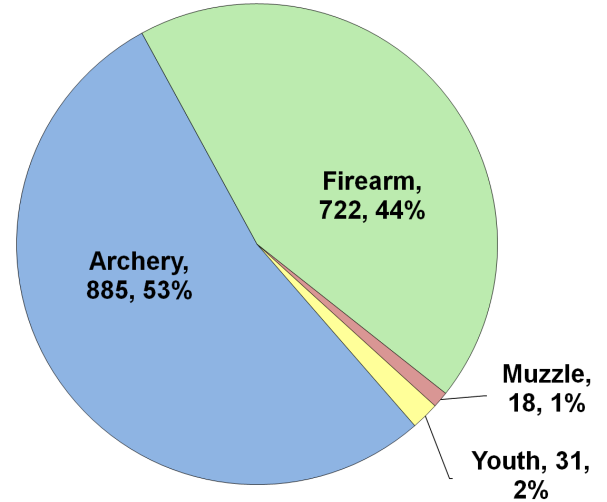

Recent Harvest (all seasons)

