



# WHITE-TAILED DEER SUMMARY 2020-2021: WARREN COUNTY

Forest Wildlife Program, Illinois Department of Natural Resources



**County Size:** 545 square miles

**Year Opened to Deer Hunting:** 1957

**Record Harvest:** 1,276 (2005)

**Average Harvest (2011-2020):** 889

**Total 2020-2021 Harvest (all seasons):** 815

**Permits issued/quota 2020-2021** (excludes landowner; archery and youth are statewide):

**Firearm:** 1425/1425     **Muzzle:** 000/215

**2020-2021 Harvest Sex Ratio (all seasons):**

56% M:44% F;(48% antlered: 52% antlerless)

**Chronic Wasting Disease Detected:** No

**Check Station Location:** N/A

**Late Winter/CWD Season in 2021-2022:** No.

Deer Vehicle Accident (DVA) rates (accidents per billion miles driven) are used as an index of deer population size. Counties are closed to Late Winter/CWD season if DVA rates remain below goal, unless other factors (excessive crop damage and/or disease issues) are present.

**Last year in Late Winter/CWD:** 2015

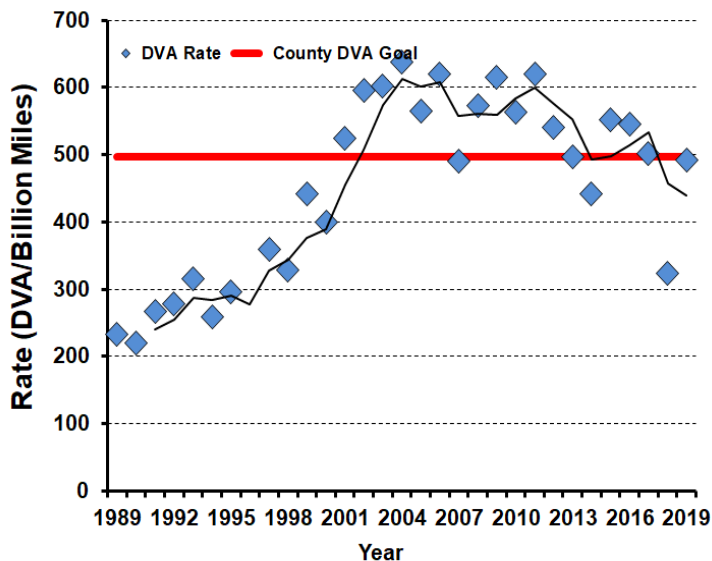

## 2020-2021 Harvest by Season

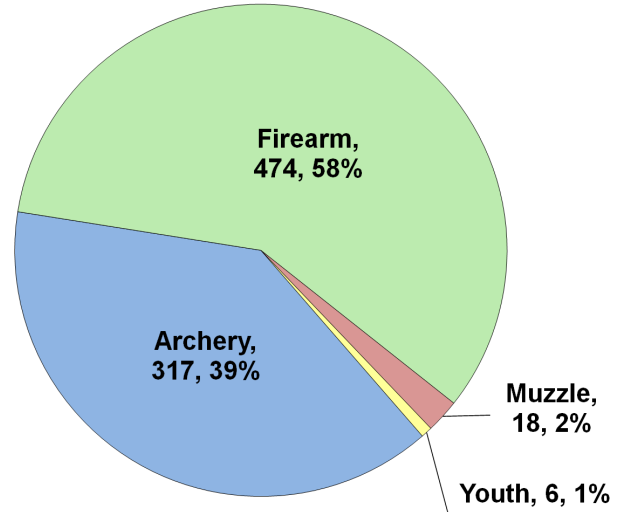

## Recent Harvest (all seasons)

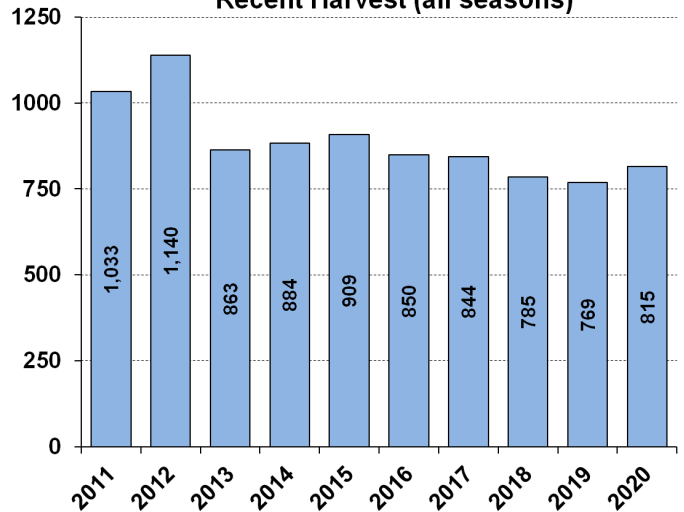

## Recent Archery Harvest by Bow Type

Type	2016	2017	2018	2019	2020
Compound	191	185	163	147	158
Crossbow	54	77	104	125	155
Traditional	3	3	3	9	4
<b>Total</b>	<b>248</b>	<b>265</b>	<b>270</b>	<b>281</b>	<b>317</b>

## Age/Sex Composition of Recent Harvest (%)

	2016	2017	2018	2019	2020
M - Adult	29.4	32.3	24.1	29.6	32.4
M - Yearling	16.9	17.5	17.6	17.9	17.1
M - Fawn	9.2	9.2	11.5	8.1	8.7
F - Adult	35.3	33.5	35.5	39.0	35.3
F - Fawn	7.2	4.9	7.5	5.3	6.5

M - Adult = 2.5 and older; F - Adult = 1.5 and older