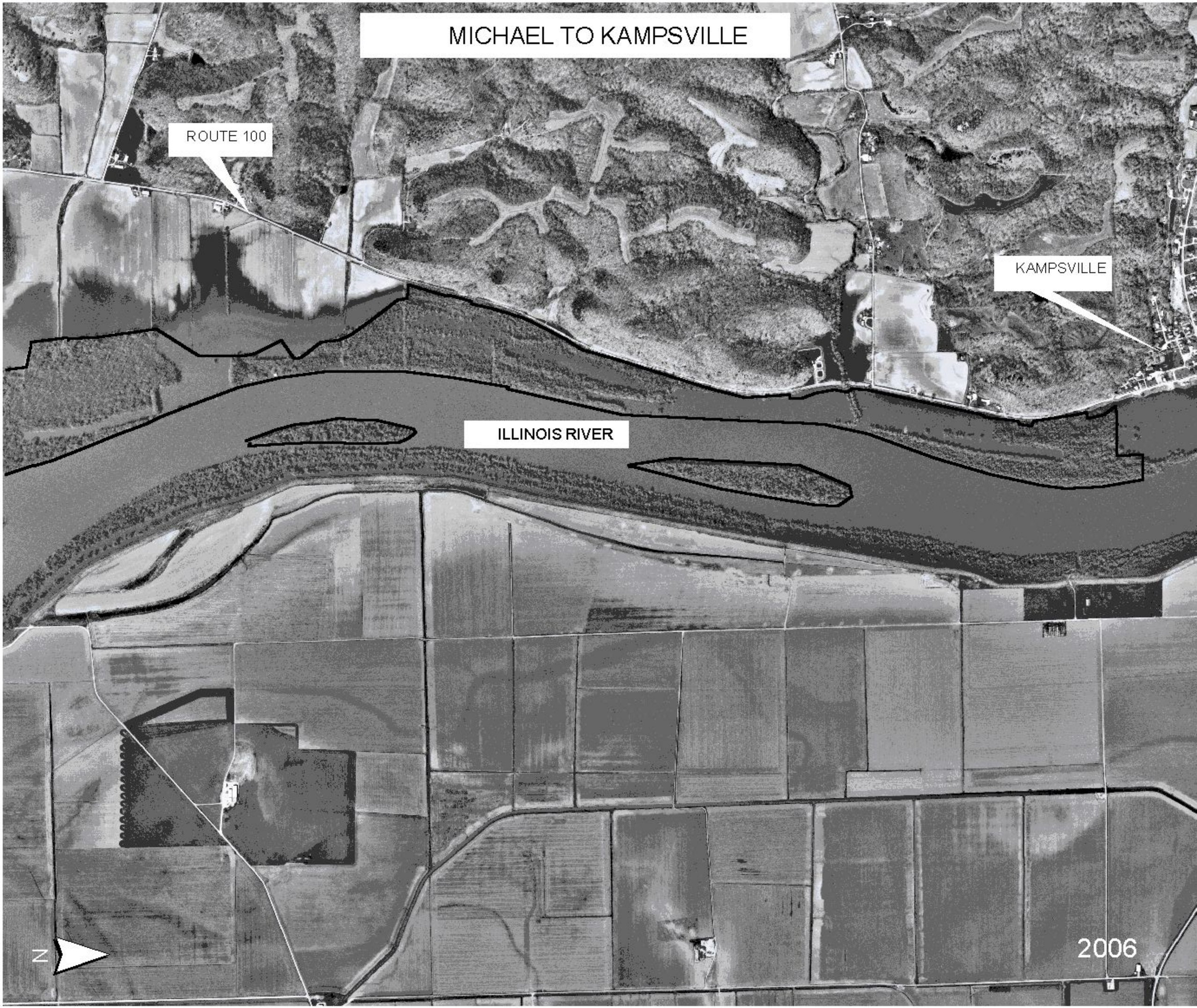
MICHAEL TO KAMPSVILLE
ROUTE 100
KAMPSVILLE
ILLINOIS RIVER
N
2006