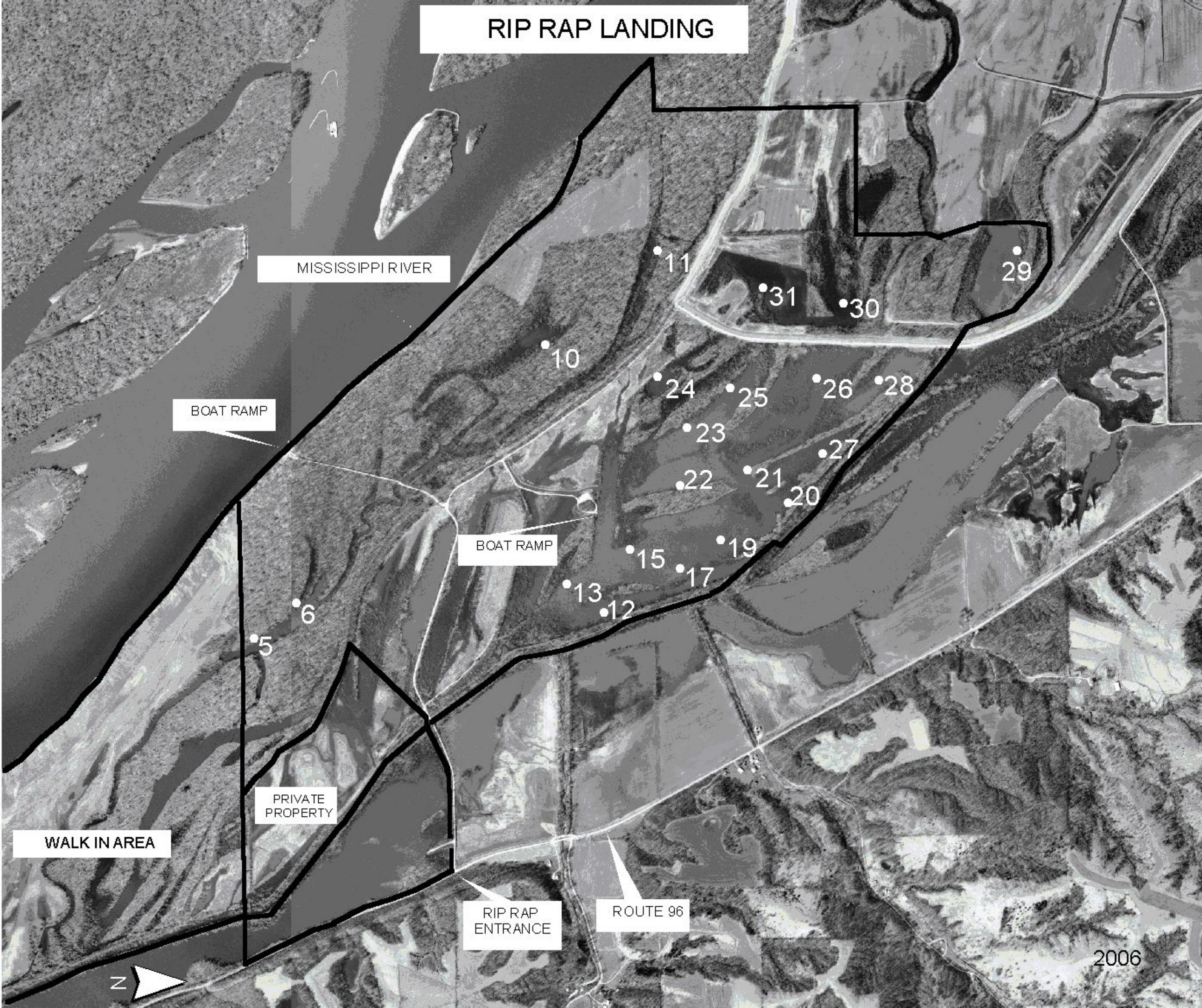
RIP RAP LANDING
MISSISSIPPI RIVER
BOAT RAMP
BOAT RAMP
PRIVATE PROPERTY
WALK IN AREA
RIP RAP ENTRANCE
ROUTE 96
N
2006
11
31
30
29
10
24
25
26
28
23
27
22
21
20
19
15
17
13
12
6
5