

Wooden Dollars

Monthly June 2017

Inside this issue:

Admin Rules	1
Purpose/policy	2
Marked Timber	3-9
DNR Foresters Map	10

Landowner IFDA Forestry Management Plans Admin Rules Changes ...

As of March 31, 2017 the Illinois DNR Division of Forest Resources' Administrative Rules that guide the Forestry Development Act's forest management plans and forest practices cost-share for landowners have officially changed.

These "Admin Rule" changes were initiated years ago by the division's forestry leadership to specifically benefit the forest resources of Illinois—most of which (85%) are privately owned. Complete details may be found in IFDA Administrative Rules 1536 & 1537. Here are the basics:

Forest Management Plans have additional standards to insure sound science and data based forestry decisions are outlined for each landowner's plan. Other standards were relaxed to ease the development of recommendations on smaller forest stands.

Cost-share dollar rates for approved forest practices

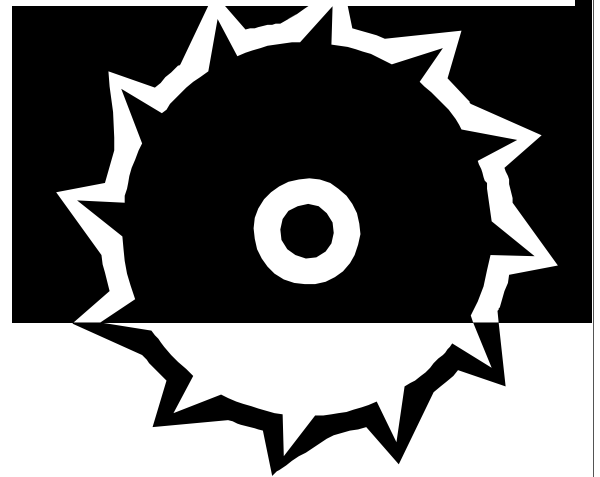

Buy, Sell and Saw Illinois Wood!

have been adjusted upward across the board and are aligned to the actual prevailing costs of the forestry work contractors charge. Three new practice categories have been added to enhance comprehensive management of a landowner's forest. The three additions are best management practices for water quality, prescribed fire, and invasive/exotic treatments. Though fire is not always an easy practice to hire and execute it is available as a cost-sharable practice if required for a forest. Invasive -exotic plant treatment and control is regularly required for landowners depending on the severity and it is often required before a participating landowner is approved to open the forest canopy via a timber harvest. Best Management Practices for protecting streams and roads from soil erosion, due to management or logging operations in a forest, are also often required in forest management plans and more often so when a harvest of timber is planned. The rules also allow aerial spraying.



Wooden Dollars Monthly

is published on the first of each month by Illinois Division of Forest Resources to provide woodland owners market outlets for forest products, to protect and sustain the woodland resources of Illinois, and help supply industry with information and raw materials—all for the benefit of society. This document is a PDF available electronically and posted on the IDNR Forest Resources website.

Policy Statements:

Illinois forests and woodlands are critical to the citizens of Illinois and globally far beyond the singular value of wood and fiber production. The Division of Forest Resources integrates and requires on state land and cooperating private lands that important other concerns of soil, water, wildlife, habitats, recreation, aesthetics and cultural resources are addressed while growing, harvesting and regenerating forests. We advocate and outreach forest management principles to all Illinois forest owners.

Demands on Illinois forest resource for all goods and services the forest can provide continue to increase while nearly 90% of Illinois forests remain privately owned. To conserve, enhance and expand the benefits and critical function of Illinois forests it is necessary that forest landowners, government agencies, forest industry and citizens at large work together.

Equal opportunity to participate in programs of the Illinois Department of Natural Resources and those funded by the U.S. D.A. and other agencies is available to every individual regardless of race, sex, national origin, disability, age, religion, or other non-merit factors. If you believe you have been discriminated against contact civil rights office and/or the Equal Opportunity Officer, IDNR, One Natural Resources Way, Springfield, IL 62702-1271; 217-785-0067; TTY 217-782-9175.

Contact Information

Illinois Department of Natural Resources
1 Natural resources Way * Springfield, IL 62702
Office of Resource Conservation—Division of Forest Resources
<https://www.dnr.illinois.gov/conservation/Forestry/Pages/default.aspx>
Forest Utilization & Marketing Program
Editor, Paul.Deizman@illinois.gov 217-782-3376

*When the oak is felled the
whole forest echoes with it
fall, but a hundred acorns
are sown in silence by an
unnoticed breeze.*

Thomas Carlyle



Marked Timber: Stumpage For Sale

This newsletter is posted on the IDNR Forest Resources website monthly. Deadline for each monthly issue is the third Thursday of the month prior. All submissions of marked timber for sale by consulting foresters, procurement foresters or others must be submitted by the second Thursday. Submissions by consulting foresters working with IFDA cooperators must adhere to the timber recommendations approved in the landowner's written management plan. Foresters working with landowners at-large must adhere to recommended silviculture for Illinois forest types. Submissions may be sent US Mail to "ORC-Forestry" at our Springfield office or by email to paul.deizman@illinois.gov.

The following **two sales** were marked for cutting by a forester of the Illinois Division of Forest Resources or was marked by a consulting forester or similar professional and reviewed by the Illinois Division of Forest Resources. Volumes have been estimated using the Doyle Rule unless otherwise indicated. Deductions have been made for defects. No volume is tallied for culls. Any interested buyers should contact the landowner or their representative directly. The Illinois Division of Forest Resources does not establish the selling price of timber. Buyers must show proof they are currently licensed or an agent of a licensee under the Illinois Timber Buyers Licensing Act.

SALE #1:

NOTICE OF TIMBER FOR SALE
Edmonds Tract, Macoupin County, IL
June 15, 2017

Sealed bids are now being accepted for the following marked timber on the woodland of **Mr. Richard Edmonds**, located in the **SW ¼ of Section 17 & W ½, of Section 20, Honey Point Township, Macoupin County, IL (Stand 1, 2, and parts of Stand 3 surrounded by Stand 1)**. Merchantable volume was determined by using the *Doyle Tree Scale* (Girard Form Class 78). The individual saleable trees are marked with **ONE BLUE DOT** of paint on the stump and on the main bole. Cull trees were marked with a **BLUE X** and are to be girdled and left if there is no merchantable volume (no merchantable volume was tallied for cull trees).

All licensed buyers bidding on this timber must first contact the seller or his agent and then satisfy themselves by examination as to the quality and quantity of timber offered and accepts the timber with all faults. A prepayment of 10% shall be payable upon award of and as condition of contract.

Tree Species	Number of Trees	Avg. Tree Diameter @ 4.5 ft. (DBH)	Estimated Volume (Board Feet)
White Oak	275	17.7	28,733
Hickory	148	15.6	12,170
Black Oak	90	18.4	11,462
Shingle Oak	61	15.8	4,584
Black Walnut	33	16.2	2,580
Elm	27	16.3	2,065
Ash	18	18.1	2,099
Red Oak	17	20.7	3,435
Pin Oak	10	16.8	992
Black Cherry	7	14.4	400
Hackberry	7	17.7	697
Sycamore	6	18.2	974
Cottonwood	5	22.5	1,105
Totals	704	17.2	62,729
Sale Comments:	This is a good quality sale on around 175 acres of timber. Some steep terrain and watercourse navigation may be necessary. Some logging road structure and staging areas are present. Please notify landowner when visiting the property.		
Timber Sale Requirements:	Illinois Best Management Practices (BMP's) are required for this sale and are explicitly stated in the landowner's timber sale contract.		

Bid Sale: Submit in advance, or bring in person, Attn: Edmonds, a sealed timber bid by June 15th, 2017. The successful bidder must sign a timber sale contract with the seller within **10 days** of receipt of notice award. The seller has the right to reject any or all bids and to waive any defects or irregularities in the bids. Phone-in bids will **not** be accepted.

Landowner's Address: Mr. Richard and Carol Edmonds, 19328 Evans Rd. Carlinville, IL 62626.

.....

Timber Buyer's Name/Firm: _____ Timber Bid: \$ _____
 IL Timber Buyer's License #: _____

Edmonds Property

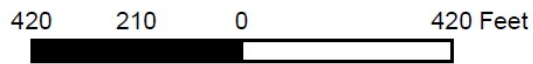

1 inch equals 359 feet



Rick Edmonds
19328 Evans Road
Carlinville, Illinois 62626

Legend

 Edmonds

Deanna Demuzio – Mayor

For information, contact City Hall at 217-854-4076 or Bob Caveny at 217-556-0236 or rjcaveny@yahoo.com

REQUEST FOR TIMBER BIDS: Carlinville Lake Timber, Stand 1, Macoupin County, IL**OWNERS:** City of Carlinville, Illinois**TIMBER LOCATION:** The property lies about 2.5 miles south of Carlinville, Illinois. It lays in Section 11 of Brushy Mound (9N/7W) Township of Macoupin County. Currently, the total property consists of ~486 acres in timber. Stand 1 consists of 81 acres located adjacent to the lake near the lake dam. See Directions at Bottom.**TYPE of OFFER:** Sealed bids with public bid opening.**TIME & PLACE OF BID OPENING:** Thursday, June 15th at Carlinville City Hall – 550 N Broad Street, Carlinville, IL 62626 during Lake Ad Hoc Meeting beginning at 6 pm. Please MAIL or DELIVER your bid to Lake Timber Stand 1 – City of Carlinville, 550 N Broad Street, Carlinville, IL 62626 so that it is received there by 6:00 PM. On June 15, 2017.**TYPE OF HARVEST:** Selected and marked high-quality Sawtimber.
830 +/- trees marked with paint. And additional marked culls (x) may be cut. All designated trees to be cut have spot or “x” on the bole at chest height and a stump mark.**SALE VOLUME** approx 137,000 Board Feet (Int.1/4 inch) as detailed in attached volume tables.**ACREAGE:** 81 acres, more or less**LENGTH of CUTTING TIME:** Starting Oct 1, 2017 until April 1, 2019: Winter (frozen) cutting and logging allowed as per a sale contract acceptable to Owner.**TERMS:** A timber sales contract acceptable to Owner to be executed no later than June 30th, 2017. A down-payment of 25% of total bid price to be paid to Owner upon execution of the timber sale contract. The balance of the total bid price to be paid to Owner no later than Dec 31, 2017 or the commencement of logging; whichever occurs first.**SHOW DATE:** Open for Inspection by Appointment. Appointments may be set by letting representatives of the city know that you will be looking at property. This can be done by contacting City Hall or Bob Caveny. Information and Maps available at City Hall (address on top). Electronic copies of materials are also available with an email sent to rjcaveny@yahoo.com. Bidders must comply with all of Owner's site safety requirements. List of inspections kept confidential for bidders.**ADDITIONAL INFORMATION:**

Owner reserves the right to reject any and all bids, in its sole discretion.

Owner may withdraw this request for bids at anytime without liability to any bidder.

Bidders should inspect timber on their own prior to making any bid. The tally is an estimate only.

Sale of timber is subject to Owner's approval of the Bidder, the execution of a timber sale contract, and Bidders proof of insurance acceptable to Owner, in its sole discretion.

Sample of proposed Timber Sale Contract available on request.

Bidders must be a licensed IL Timber Buyer and will be responsible for submitting 4% harvest fee

Buyer is responsible for obtaining all required permits and complying with all federal, state and local laws and regulatory requirements.

Buyer may cut firewood or utilize tops and residue from designated trees cut.

Buyers must understand and follow the Best Management Practices (BMPs) for Harvesting Timber in Illinois in all harvest operations.

Bidders shall be responsible for and bear all of their own costs and expenses incurred in connection with inspecting, bidding, or harvesting the timber.

Ash log movement out of either the NE IL EAB quarantine or the EAB IL state line quarantine is subject to USDA APHIS approval on a case by case basis and only allowed October 1 to April when approved. Parties shipping/receiving ash logs should contact USDA/APHIS/PPQ at 847-699-2400 for specific approval and paperwork.

Please contact Bob by phone or email or City Hall by phone shown on top of page if you have further questions.

Directions:

From Carlinville, Illinois, head south from the square On S Broad Street. Broad Street turns west and turns into Orange Street. Follow Orange Street 300 ft to Brushy Mound Rd. Turn left (south) on Brushy Mound Road and proceed another 2 miles. Stand one will come into view as you come to the top of the hill after passing Carlinville Lake Road.

The following results are for a 100% cruise: TOTAL NUMBER OF TREES, basal area/acre
TOTAL VOLUME for each species, based on all trees.

Species	Trees #	Basal area (Sq Ft/Ac)	Sawlog volume BF
1-American Basswood	3	0.0	199
3-American Sycamore	2	0.0	327
5-Black Cherry	16	0.3	1874
7-Black Oak	371	9.3	63423
8-Black Walnut	2	0.1	242
15-Eastern Cottonwood	5	0.3	3422
17-Elm spp.	5	0.1	775
19-Hackberry	6	0.2	1099
20-Honeylocust	6	0.1	538
24-Northern Red Oak	82	2.5	18603
32-Sassafras	1	0.0	156
34-Shagbark Hickory	7	0.1	639
44-White Oak	307	6.9	41958
46-Hickory Spp	10	0.2	2027
47-White Pine	2	0.1	547
48-Ash Spp	7	0.2	1035
Total	832	20.4	136864

SUMMARY OF VOLUMES	Average (Volume/Ac)	Total
Sawtimber (BF)	1521	136864

BID FORM
City Of Carlinville
Macoupin County, Illinois
Stand 1 - Approx. 81 Acres

Bid Opening Date: **Thursday, June 15th, 2017 City Hall – City of Carlinville, 550 N Broad Street, Carlinville, IL 62626 at Lake Ad Hoc Meeting Beginning at 6 PM.**

NAME: _____
ADDRESS: _____

PHONE #s: () _____

Stand 1 Tract Bid Amount: \$ _____

This bid is valid until Dec 1, 2017 or Date of: _____
(no earlier than Sep 1, 2017)

SIGNATURE

DATE

Instructions:

Use this Bid Form including full contact information, bid amount in US dollars, dates and signature.

Please MAIL or DELIVER your bid to **Lake Timber – City of Carlinville, 550 N Broad Street, Carlinville, IL 62626** so that it is received there by 6:00 PM. on June 15, 2017.

Whether you mail, deliver or bring your bid form, it must be enclosed in a sealed envelope marked “Timber Bid – Carlinville Lake Timber-Stand 1”. All bids will be confidential until bid opening. Neither the Owner, City of Carlinville, or the Consulting Agent, B Caveny, are responsible for late, missing, incomplete or unreadable bids.

For further information feel free to call Bob at (217) 556-0236 or City Hall at (217) 854-4076 Ext. 33.

Carlinville Lake Property - 270 acres south of Carlinville Lake 1 - Stand 1, 2, and 3

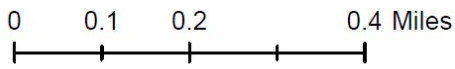

Property Boundary



Stand Boundary

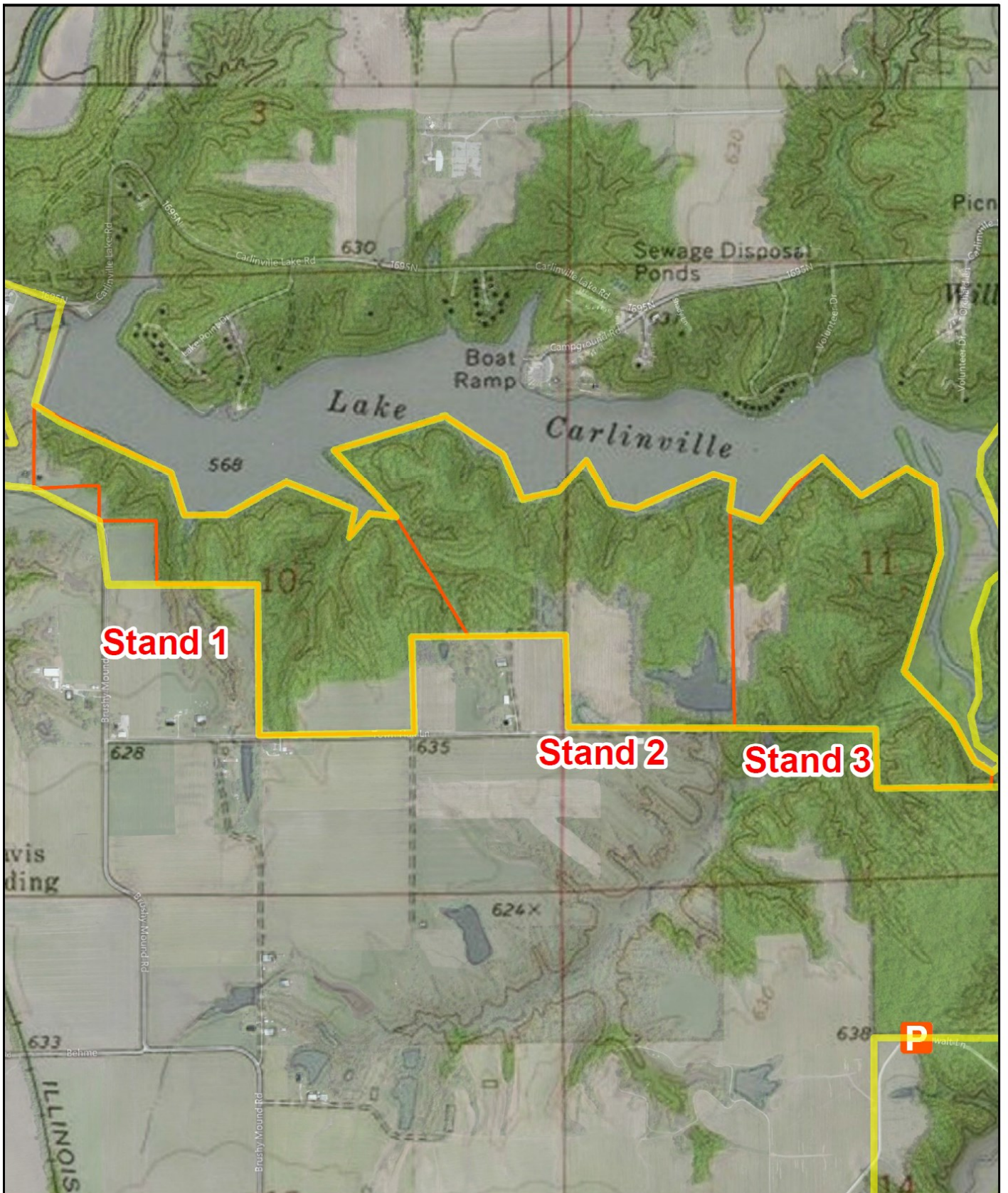

www.longforestry.com

TIMBER SALE

Invitation For Bids

Three properties, totaling 298.3 woodland acres, owned by Robert Koehn, Susan Koehn and Charles Koehn, has been marked for timber harvest by Mike Long of Long Forestry Consultation. The properties consist of multiple cutting unit, all accessible from Koehn Rd. The cutting units are all accessible from ridgetop fields. The three properties are broken up into 3 unit's dependent on ownership. Units 1 and 3 are owned by Robert and Susan Koehn, and Unit 2 is owned by Charles Koehn.

All three units will be sold to the highest lump sum bidder. *All three properties are also free of Japanese stilt grass. Therefore, it will be mandatory that all equipment entering the forest on any of the units be cleaned of all dirt to eliminate the spread of Japanese stilt grass. Equipment will have to be inspected prior to unloading.*

Crop damage will have to be paid if harvesting is done in the summer months at the rates listed below:

Corn \$350.00 per acre

Soybeans \$200.00 per acre

Wheat \$325.00 per acre

Silvicultural Objectives

All cutting units were marked to remove over mature white oak, black walnut, and red oak. Secondary objectives are to reduce stocking levels and release mid-story oak species into the canopy. Directional felling will have to be used to prevent damage to residual growing stock. *It will be mandatory that no oak saplings are smashed during tree felling, or used for bumper or turn trees. If an oak must have a tree dropped on it, then it must be cut at the stump first.*

All trees were marked with orange paint at breast height and at the stump.

All marked trees, including "X" trees, were recorded with a Garmin 76CSx GPS unit to record tree locations. "X" trees were not included in the stocking tables and can be harvested at the loggers discretion. Species specific diameter distributions, waypoints, and GIS shapefiles of the property are available upon request. Please email any request to mike@longforestry.com. Volumes were calculated using the Doyle scale, Form Class 78, Mesavage and Girard (1956), 2 inch DBH classes. All volumes are estimated. Long Forestry assumes no responsibility for volume totals.

Location: Sec. 11, 12, 13, T8S R5W, Jackson County, Illinois. (see attached maps and aerials). It is highly encouraged that prospective bidders look at the timber to be sold. To view the timber, call Mike Long at (618) 203-4248 to make him aware of your presence on the property.

	# of Trees	Total Bd. Ft.	Ave. Bd. Ft./Tree
Unit 1	315	85777	272
Unit 2	219	61682	282
Unit 3	630	212774	338

Bid Opening: Bids will be opened on June 9, 2017 at 10AM at the offices of Long Forestry. Bidders are welcome to attend the bid opening. All bidders will be notified after the opening.

Forestry District Offices

April 2017

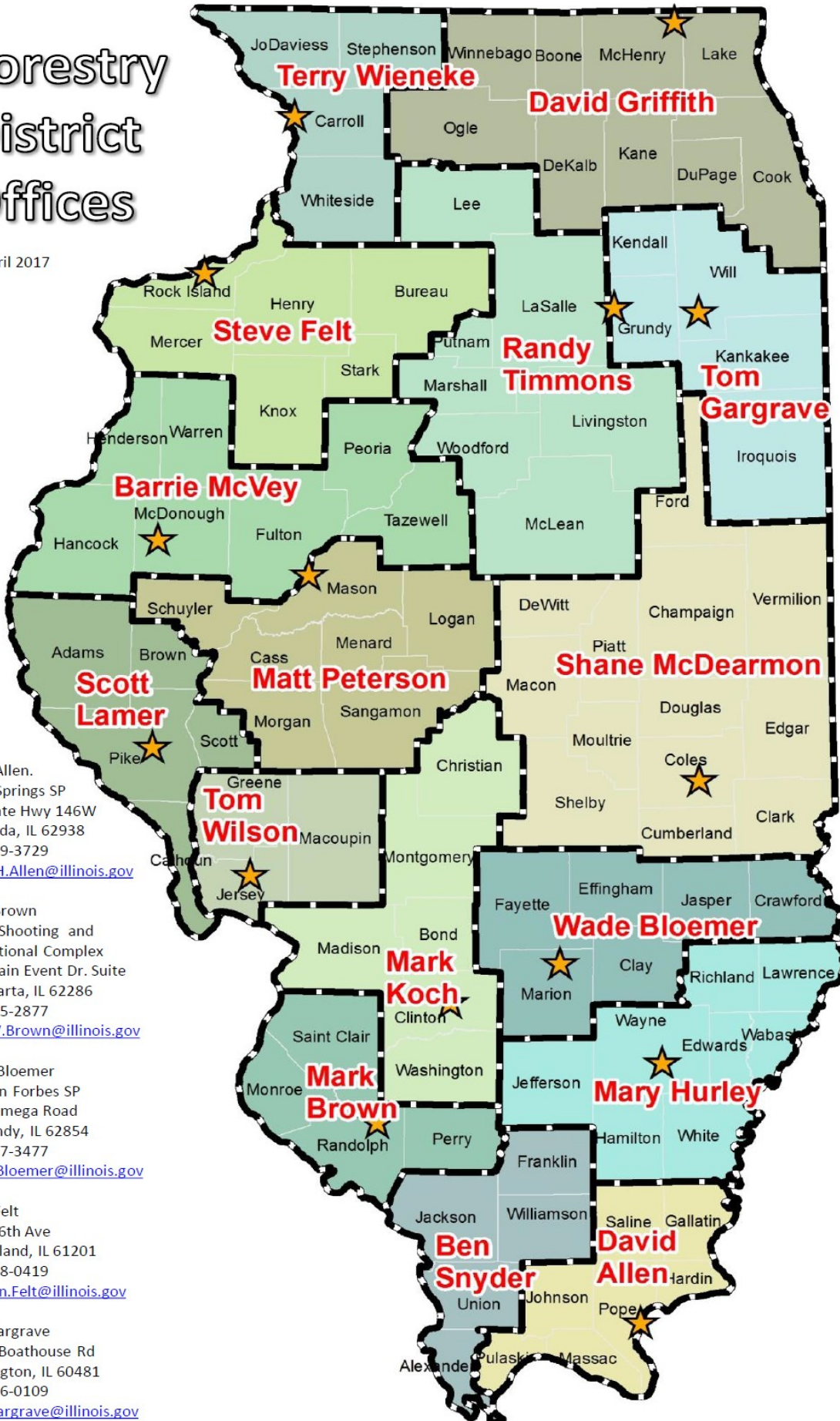

David Allen.
Dixon Springs SP
945 State Hwy 146W
Golconda, IL 62938
618-949-3729
David.H.Allen@illinois.gov

Mark Brown
World Shooting and
Recreational Complex
One Main Event Dr. Suite
140 Sparta, IL 62286
618-295-2877
Mark.V.Brown@illinois.gov

Wade Bloemer
Stephen Forbes SP
6924 Omega Road
Kinmundy, IL 62854
618-547-3477
Wade.Bloemer@illinois.gov

Steve Felt
1510 46th Ave
Rock Island, IL 61201
309-788-0419
Stephen.Felt@illinois.gov

Tom Gargrave
30550 Boathouse Rd
Wilmington, IL 60481
815-476-0109
Tom.Gargrave@illinois.gov

David Griffith
Chain O Lakes SP
8916 Wilmot Rd
Spring Grove, IL 60081
815-675-2386
Dave.Griffith@illinois.gov

Mary Hurley
106 Andrews Dr.
Fairfield, IL 62837
618-842-2179
Mary.Hurley@illinois.gov

Mark Koch
Eldon Hazlet SP
20100 Hazlet Park Rd
Carlyle, IL 62231
618-594-4475
Mark.Koch@illinois.gov

Scott Lamer
217-285-2221
1252 W Washington
Pittsfield, IL 62363
Scott.Lamer@illinois.gov

Shane McDearmon
1660 West Polk Ave
Charleston, IL 61920
217-348-0174
Shane.Mcdearmon@illinois.gov

Barrie McVey
Argyle Lake SP
640 Argyle Park Rd
Colchester, IL 62326
309-776-5271
Barrie.Mcvey@illinois.gov

Matt Peterson
700 South 10th
Havana, IL 62644
309-543-3401
Matt.Peterson@illinois.gov

Benjamin Snyder
Lake Murphysboro SP
52 Cinder Hill Drive
Murphysboro, IL 62966
618-565-2828
Benjamin.snyder@illinois.gov

Randy Timmons
P.O. Box 860
124 W. William St
Seneca, IL 61360
815-357-8846
Randy.Timmons@illinois.gov

Terry Wieneke
Mississippi Palisades SP
16327 IL Rt. 84 N
Savanna, IL 61074
815-273-2768
Terry.wieneke@illinois.gov

Tom Wilson
604 E. Franklin
Jerseyville, IL 62052
618-498-1627
Tom.Wilson@illinois.gov