

Wooden Dollars

Monthly *October, 2016*

Inside this issue:

State Forest Cut	1
Information	2
Timber Buy/Sell	3-8
Buyers Act	9
State Forests CONT'D	10
District Foresters	11

Saving Illinois' Forests Down by Cutting Trees

Conservationists normally plant trees - not cut them down. But, in an innovative project at Trail of Tears State Forest, that is precisely what the Illinois Department of Natural Resources (IDNR) is doing to restore a more open, sunny forest that can support a diversity of life.

"We intend to restore a healthier, more resilient forest. Wildlife should find this a

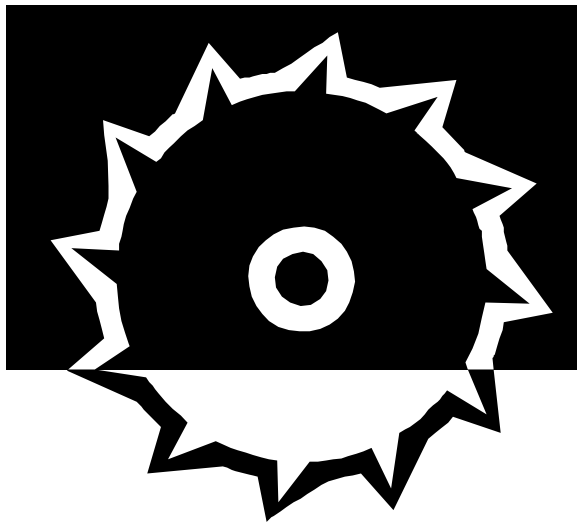

Buy, Sell and Saw Illinois Wood!

any, should be taken.

What group members found is that dramatic changes are sweeping Southern Illinois forests. Recent inventories of Trail of Tears State Forest reveal oak trees and native plants are on the decline. Oaks, the keystone tree species at the forest, saw numbers in the canopy drop by 50

percent between 1980 and 2014. At the same time, there was a steady increase in American beech and maple. Unfortunately, neither of those trees provides food for wildlife comparable to the oaks that are being lost.

"Oaks provide food to birds and mammals. Take away the oaks, and you have less wildlife," said Charles Ruffner, who teaches forestry at Southern Illinois University and leads the Fire Dawgs, a group that has helped with restoration efforts at Trail of Tears State Forest. "Much of the life in this forest has adapted, over thousands upon thousands of years, to having oaks here... Cont'd

better forest to call home," said IDNR forester David Allen, who co-led a collaborative work group of natural resource professionals, members of the community and conservation leaders through a two-year process to study the forest and determine what actions, if

Marked Timber

The Division of Resources will publish timber sale bid notices of landowner's marked timber for sale if submitted by foresters. *Wooden Dollars Monthly* accepts and posts timber or wood products wanted or for sale Contact Paul, IDNR Forestry Div. by email.

Blue Racer, Photo: Chris Brenda



Wooden Dollars Monthly

is published on the first of each month by Illinois Division of Forest Resources to provide woodland owners market outlets for forest products, to protect and sustain the woodland resources of Illinois, and help supply industry with information and raw materials—all for the benefit of society. This document is a PDF available electronically and posted on the IDNR Forest Resources website.

Policy Statements:

Illinois forests and woodlands are critical to the citizens of Illinois and globally far beyond the singular value of wood and fiber production. The Division of Forest Resources integrates and requires on state land and cooperating private lands that important other concerns of soil, water, wildlife, habitats, recreation, aesthetics and cultural resources are addressed while growing, harvesting and regenerating forests. We advocate and outreach forest management principles to all Illinois forest owners.

Demands on Illinois forest resource for all goods and services the forest can provide continue to increase while nearly 90% of Illinois forests remain privately owned. To conserve, enhance and expand the benefits and critical function of Illinois forests it is necessary that forest landowners, government agencies, forest industry and citizens at large work together.

Equal opportunity to participate in programs of the Illinois Department of Natural Resources and those funded by the U.S. D.A. and other agencies is available to every individual regardless of race, sex, national origin, disability, age, religion, or other non-merit factors. If you believe you have been discriminated against contact civil rights office and/or the Equal Opportunity Officer, IDNR, One Natural Resources Way, Springfield, IL 62702-1271; 217-785-0067; TTY 217-782-9175.

Contact Information:

Illinois Department of Natural Resources
 1 Natural resources Way * Springfield, IL 62702
 Office of Resource Conservation - Division of Forest Resources
 Forest Utilization & Marketing Program
<https://www.dnr.illinois.gov/conservation/Forestry/Pages/default.aspx>
 Editor, Paul.Deizman@illinois.gov 217-782-3376

*If you go to a desert,
 you will hear this
 mysterious voice: Be
 wise, protect your
 forests!"*

— Mehmet Murat ildan

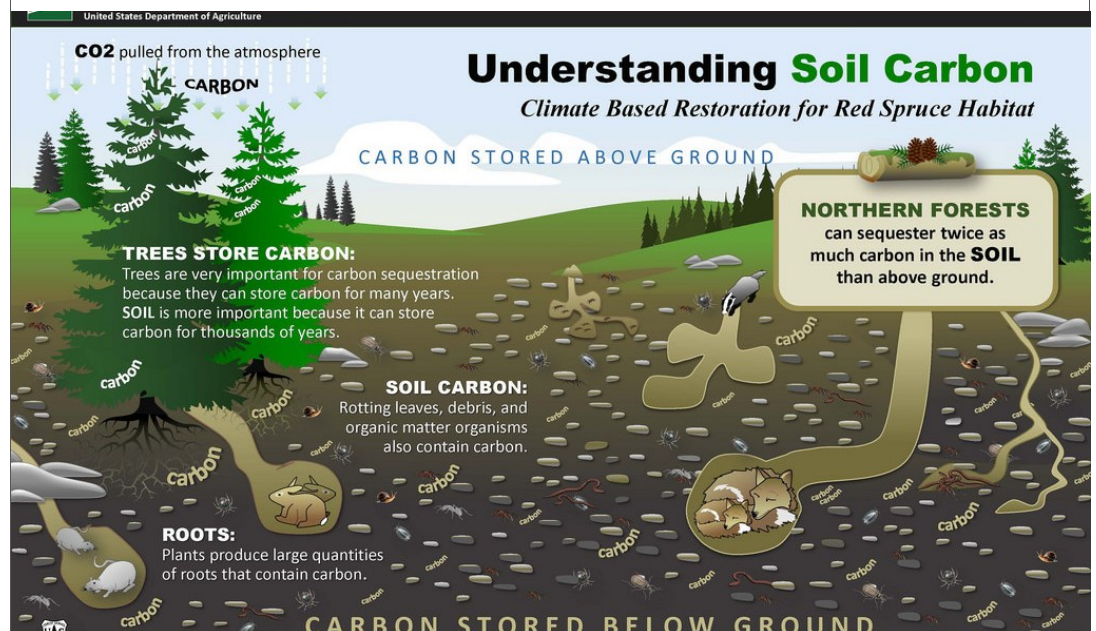

Marked Timber For Sale

This newsletter is posted on the IDNR Forest Resources website monthly. Submission are required in the format shown. Deadline for each monthly issue is the third Thursday of the month prior. All submissions of marked timber for sale by consulting foresters, procurement foresters or others must be submitted by the second Thursday. Submissions by consulting foresters working with IFDA cooperators must adhere to the timber recommendations approved in the landowner's written management plan. Foresters working with landowners at-large must adhere to recommended silviculture for Illinois forest types. Submissions may be sent US Mail to "ORC-Forestry" at our Springfield office or by email to paul.deizman@illinois.gov.

The timber on the following pages has been marked for cutting by a forester of the Illinois Division of Forest Resources or was marked by a consulting forester and reviewed by the Illinois Division of Forest Resources. Volumes have been estimated using the Doyle Rule unless otherwise indicated. Deductions have been made for defects. No volume is tallied for culls. Any interested buyers should contact the landowner or their representative directly. The Illinois Division of Forest Resources does not establish the selling price of timber. Buyers must show proof they are currently licensed or an agent of a licensee under the Illinois Timber Buyers Licensing Act.

See pages

Forest Products Buy & Sell

Approved postings of lumber, wood products or other items, equipment or services related to the forest products industry, wood use and wood utilization—for sale or wanted—can be advertised within this newsletter which is posted on the IDNR Forest Resources website monthly. Submit your accurate, concise advertising request with contact information to Paul Deizman at the Division of Forest Resources by email paul.deizman@illinois.gov or other means. Deadline for each monthly issue is the third Thursday of the month prior. All submissions will be reviewed for approval. We reserve the right to condense or omit certain items or requests.

Contact advertisers below to buy and/or sell the following forest products or related items, equipment and/or services . . .

WANTED

Hardwood LOGS; most species:

Superior Hardwoods

Montezuma, Indiana, USA

Larry Case 812-552-6516

larry.case@sbcglobal.net

WANTED

Used WOOD-MIZER Sawmill:

Seek affordable basic or older model; can need maintenance/work if sound & straight!

Mike Schmeling

301 Sheldon Street

Dowagiac, MI 49047

(269) 277-6622

SALE #1

NOTICE OF TIMBER FOR SALE

Edmonds Tract, Macoupin County, IL

August 12, 2016

Sealed bids are now being accepted for the following marked timber on the woodland of **Mr. Richard Edmonds**, located in the **SW ¼ of Section 17 & W ½, of Section 20, Honey Point Township, Macoupin County, IL**. Merchantable volume was determined by using the *Doyle Tree Scale* (Girard Form Class 78). The individual saleable trees are marked with **ONE BLUE DOT** of paint on the stump and on the main bole. Cull trees were marked with a **BLUE X** and are to be girdled and left if there is no merchantable volume (no merchantable volume was tallied for cull trees).

All licensed buyers bidding on this timber must first contact the seller or his agent and then satisfy themselves by examination as to

Tree Species	Trees	Avg. Tree Diameter @ 4.5 ft. (DBH)	Estimated Volume (Board Feet)
White Oak	275	17.7	28,733
Hickory	148	15.6	12,170
Black Oak	90	18.4	11,462
Shingle Oak	61	15.8	4,584
Black Walnut	33	16.2	2,580
Elm	27	16.3	2,065
Ash	18	18.1	2,099
Red Oak	17	20.7	3,435
Pin Oak	10	16.8	992
Black Cherry	7	14.4	400
Hackberry	7	17.7	697
Sycamore	6	10	1,095
Cottonwood	5	22.5	1,105
Totals	704	17.2	62,729

Sale Comments: This is a good quality sale on around 175 acres of timber. Some steep terrain and watercourse navigation may be necessary. Some logging road structure and staging areas are present. Please notify landowner when visiting the property.

Timber Sale Requirements: Illinois Best Management Practices (BMP's) are required for this sale and are explicitly stated in the landowner's timber sale contract.

Bid Sale:

Submit in advance, or bring in person, Attn: Edmonds, a sealed timber bid by 9:00 AM Thursday, October 13, 2016 to the DNR Building in Springfield. The successful bidder must sign a timber sale contract with the seller within 10 days of receipt of notice award. The seller has the right to reject any or all bids and to waive any defects or irregularities in the bids. Phone-in bids will not be accepted.

Landowner's Address: Mr. Richard and Carol Edmonds, 19328 Evans Rd. Carlinville, IL 62626.

.....

Timber Buyer's Name/Firm: _____ Timber Bid: \$ _____
IL Timber Buyer's License #: _____

SALE # 2

City of Carlinville – 550 N Broad Street, Carlinville, Illinois 62626

Deanna Demuzio – Mayor

For information, contact City Hall at 217-854-4076 or Bob Caveny at 217-556-0236 or rjcaveny@yahoo.com

REQUEST FOR TIMBER BIDS: Carlinville Lake Timber, Stand 1, Macoupin County, IL

OWNERS: City of Carlinville, Illinois

TIMBER LOCATION: The property lies about 2.5 miles south of Carlinville, Illinois. It lays in Section 11 of Brushy Mound (9N/7W) Township of Macoupin County. Currently, the total property consists of ~486 acres in timber. Stand 1 consists of 81 acres located adjacent to the lake near the lake dam. See Directions at Bottom.

TYPE of OFFER: Sealed bids with public bid opening.

TIME & PLACE OF BID OPENING: Monday, Oct 17th at Carlinville City Hall – 550 N Broad Street, Carlinville, IL 62626 during City Council Meeting beginning at 7 pm. Please MAIL or DELIVER your bid to Lake Timber Stand 1 – City of Carlinville, 550 N Broad Street, Carlinville, IL 62626 so that it is received there by 5:00 PM. on Oct 17th, 2016 or BRING bid to City Hall for City Council Meeting that starts 7 pm on October 17th. Deliver bid to mayor prior to start of meeting.

TYPE OF HARVEST: Selected and marked high-quality Sawtimber.
830 +/- trees marked with paint. And additional marked culls (x) may be cut. All designated trees to be cut have spot or “x” on the bole at chest height and a stump mark.

SALE VOLUME approx 137,000 Board Feet (Int.1/4 inch) as detailed in attached volume tables.

ACREAGE: 81 acres, more or less

LENGTH of CUTTING TIME: 17 months Starting Oct 17, 2016 until April 1, 2018: Winter (frozen) cutting and logging allowed as per a sale contract acceptable to Owner.

TERMS: A timber sales contract acceptable to Owner to be executed no later than Nov 17, 2016. **A down-payment of 25% of total bid price to be paid to Owner upon execution of the timber sale contract.** The balance of the total bid price to be paid to Owner no later than Dec 31, 2016 or the commencement of logging; whichever occurs first.

SHOW DATE: Open for Inspection by Appointment. Appointments may be set by letting representatives of the city know that you will be looking at property. This can be done by contacting City Hall or Bob Caveny. Information and Maps available at City Hall (address on top). Electronic copies of materials are also available with an email sent to rjcaveny@yahoo.com. Bidders must comply with all of Owner’s site safety requirements. List of inspections kept confidential for bidders.

ADDITIONAL INFORMATION:

Owner reserves the right to reject any and all bids, in its sole discretion.

Owner may withdraw this request for bids at anytime without liability to any bidder.

Bidders should inspect timber on their own prior to making any bid. The tally is an estimate only.

Sale of timber is subject to Owner’s approval of the Bidder, the execution of a timber sale contract, and Bidders proof of insurance acceptable to Owner, in its sole discretion.

Sample of proposed Timber Sale Contract available on request after Oct 17, 2016.

Bidders must be a licensed IL Timber Buyer and will be responsible for submitting 4% harvest fee

Buyer is responsible for obtaining all required permits and complying with all federal, state and local laws and regulatory requirements.

Buyer may cut firewood or utilize tops and residue from designated trees cut.

Buyers must understand and **follow** the Best Management Practices (BMPs) for Harvesting Timber in Illinois in all harvest operations.

Bidders shall be responsible for and bear all of their own costs and expenses incurred in connection with inspecting, bidding, or harvesting the timber.

Ash log movement out of either the NE IL EAB quarantine or the EAB IL state line quarantine is subject to USDA APHIS approval on a case by case basis and only allowed October 1 to April when approved. Parties shipping/receiving ash logs should contact USDA/APHIS/PPQ at 847-699-2400 for specific approval and paperwork.

Please contact Bob by phone or email or City Hall by phone shown on top of page if you have further questions.

Directions:

From Carlinville, Illinois, head south from the square On S Broad Street. Broad Street turns west and turns into Orange Street. Follow Orange Street 300 ft to Brushy Mound Rd. Turn left (south) on Brushy Mound Road and proceed another 2 miles. Stand one will come into view as you come to the top of the hill after passing Carlinville Lake Road.

Tract Name: Carlinville Stewardship Proj
 Compartment Name: Stand 1
 Inventory File Name: \\illinois.gov\dnr\R5Users1\Josie.Walter\My Documents\Tiger Harvest
 Data\Carlinville Inventory - Tiger\Stand 1\Carlinville Stand 1
 Data Collected By: Deizman Caveny Cox
 Total Acres in Stand: 90
 Year Inventory Done: 2015
 Age of Stand: 100 years.
 Site Index Species: White Oak
 Site Index of Site Species: 70 at 50 years.
 Average Trees per Acre: 9
 Data collected as a 100% inventory.
 The percentages of cull used with the tree classes are 5, 10, 25, and 50

The following results are for a 100% cruise: TOTAL NUMBER OF TREES, basal area/acre and
 TOTAL VOLUME for each species, based on all trees.

Species	Trees #	Basal area (Sq Ft/Ac)	Sawlog volume BF
1-American Basswood	3	0.0	199
3-American Sycamore	2	0.0	327
5-Black Cherry	16	0.3	1874
7-Black Oak	371	9.3	63423
8-Black Walnut	2	0.1	242
15-Eastern Cottonwood	5	0.3	3422
17-Elm spp.	5	0.1	775
19-Hackberry	6	0.2	1099
20-Honeylocust	6	0.1	538
24-Northern Red Oak	82	2.5	18603
32-Sassafras	1	0.0	156
34-Shagbark Hickory	7	0.1	639
44-White Oak	307	6.9	41958
46-Hickory Spp	10	0.2	2027
47-White Pine	2	0.1	547
48-Ash Spp	7	0.2	1035
Total	832	20.4	136864

SUMMARY OF VOLUMES	Average (Volume/Ac)	Total
Sawtimber (BF)	1521	136864

BID FORM
City Of Carlinville
Macoupin County, Illinois
Stand 1 – Approx. 81 Acres

Bid Opening Date: **Monday, Oct 17, 2016 City Hall – City of Carlinville, 550 N Broad Street, Carlinville, IL 62626 at Council Meeting Beginning at 7 PM.**

NAME: _____
ADDRESS: _____

PHONE #s: () _____

Stand 1 Tract Bid Amount: \$ _____

This bid is valid until Dec 1, 2016 or Date of: _____
(no earlier than Nov 21, 2016)

SIGNATURE

DATE

Instructions:

Use this Bid Form including full contact information, bid amount in US dollars, dates and signature.

Please MAIL or DELIVER your bid to **Lake Timber – City of Carlinville, 550 N Broad Street, Carlinville, IL 62626** so that it is received there by 5:00 PM. on Oct 17, 2016 or BRING bid to City Hall for City Council Meeting that starts 7 pm on Oct 17th or prior to start of meeting.

Whether you mail, deliver or bring your bid form, it must be enclosed in a sealed envelope marked “Timber Bid – Carlinville Lake Timber-Stand 1”. All bids will be confidential until bid opening. Neither the Owner, City of Carlinville, or the Consulting Agent, B Caveny, are responsible for late, missing, incomplete or unreadable bids.

For further information feel free to call Bob at (217) 556-0236 or City Hall at (217) 854-4076 Ext. 33.

SALE #3 Landowner Timber For Sale & Bid Notice:

LOCATION	OWNER INFO.	SPECIES	# TREES	BD.FT. DOYLE
County: Lake	Name: Julia Hussman	Red oak	58	45094
Twshp: Wauconda	Addrss:	White oak	35	14922
Section: 34	Addrss:	Black walnut	18	7798
Acres: 46	Phone:			
NEQ, NWQ, Sec 34, T44N, R9E				

Miscl Upland	
TOTAL:	111 67814

Bid/Offer Details (if any):

*Trees marked with blue paint. **Bids can be submitted by mail to:** IDNR Forestry 8916 Wilmot Rd. Spring Grove, IL 60081, **by email:** dave.griffith@illinois.gov, or **by phone @ 815-675-2386 x 220. Bids must be submitted by Oct. 15, 2016 at 10am.***

Tours of the property can be accomplished with an appointment with the District forester at the above contact info.

***Foresters and
Loggers Needed! ...
for stewardship
and profitability in
your woodland .***

Illinois Timber Buyer Licensing:

The Illinois Timber Buyer Licensing Act (225 ILCS 735) requires anyone purchasing timber must be licensed and follow the rules of the act designed to protect forest landowner's. Nearly 400 Illinois Timber Buyers are now licensed in 2016. All are required to report all purchases of standing timber or logs from landowners to the Division of Forest Resources quarterly and assure the landowner's 4% harvest fee is submitted for each transaction.

The Illinois Timber Buyer Licensing Act defines the following:

"Timber" means ... trees, standing or felled, and parts thereof which can be used for sawing or processing into lumber for building or structural purposes or for the manufacture of any article.

"Timber buyer" means ... any person licensed or unlicensed, who is engaged in the business of buying timber from the timber growers thereof for sawing into lumber, for processing or for resale, but does not include any person who occasionally purchases timber for sawing or processing for his own use and not for resale.

"Buying timber" means ... to buy, barter, cut on shares, or offer to buy, barter, cut on shares, or take possession of timber, with or without the consent of the timber grower.

"Timber grower" means ... the owner, tenant or operator of land in this State who has an interest in, or is entitled to receive any part of the proceeds from the sale of timber grown in this State and includes persons exercising authority to sell timber.

Cutting Down Trees . . . Trail of Tears State Forest cont'd:



If we lose these oak trees, then it could have a ripple effect to all the life that lives here. Better management, on the other hand, should translate into more wildlife, such as turkeys.”

Native plants are winking out, and oak saplings are disappearing at Trail of Tears. That’s because American beech and maple are making the forest shadier. Trees at Trail of Tears State Forest block about 95 percent of the sunlight, meaning only about 5 percent reaches the forest floor. Oaks, for example, need a lot more light than that. They prefer a forest where 30 to 70 percent of sunlight is able to reach the forest floor.

“The changes we’re seeing in Southern Illinois forests represent an unprecedented shift in the natural communities that make up our forests,” said Ben Snyder, a forest ecologist with the IDNR. “By selectively removing trees, we can let more light into the forest for oaks – the dominant tree in our forests and food for about 100 different animals.”

Selectively removing trees should have a ripple effect in the forest. It will restore the forest’s wildflowers, grasses and shrubs. Bees, butterflies and other pollinators feast on these flowers. It will improve habitat for wildlife; such as birds that prefer grassy openings for nesting /foraging. Restoration crews at Trail of Tears State Forest today began selectively removing trees on 142 acres as part of an effort to restore a more open, sunny forest that can support a diversity of life. The restoration effort is located at the forest’s 925-acre demonstration project, which is designed to bridge the gap between the known and the unknown, charting the best path forward for restoring the site’s diverse forest communities.

Left: open forest canopy © Chris Benda

At the demonstration project, management actions will be monitored so that effectiveness can be evaluated objectively. Often called “adaptive management,” this approach allows land managers the opportunity to learn how best to restore natural communities and improve its management. Southern Illinois University and the Illinois Natural History Survey will support initial monitoring efforts.

“It may seem like an oxymoron, but we are cutting down some trees to save the forest,” said Tracy Fidler, who co-lead the collaborative work with David Allen while directing conservation and outreach for Shawnee Resource Conservation & Development. Fidler now works for Shawnee National Forest.

Trail of Tears State Forest, located in western Union County, spans more than 5,000 acres. Its oak forests, woodlands and barrens are home to the state-threatened timber rattlesnake and rice rat, and, possibly the federally-endangered Indiana bat. In all, the forest is home to 23 species of conservation concern, a designation that indicates their populations are small and/or declining.

The mission of the Illinois Department of Natural Resources is to manage, conserve and protect Illinois’ natural, recreational and cultural resources, further the public’s understanding and appreciation of those resources, and promote the education, science and public safety of Illinois’ natural resources for present and future generations.

The Saluki Fire Dawgs is a student organization at Southern Illinois University. Its purpose is to conduct ecological research and maintain wildlands across federal, state and private ownerships. The Fire Dawgs participate in prescribed burns and other forest management and maintenance activities at Trail of Tears State Forest.

The Shawnee RC&D Area, Inc. serves the southern 16 counties of Illinois. Its mission is to provide local leadership and the framework required to develop and carry out a plan of action for the conservation, development, and wise use of the resources within the RC&D area.

May 01, 2016

Illinois DNR Division of Forest Resources District Forester Field Offices

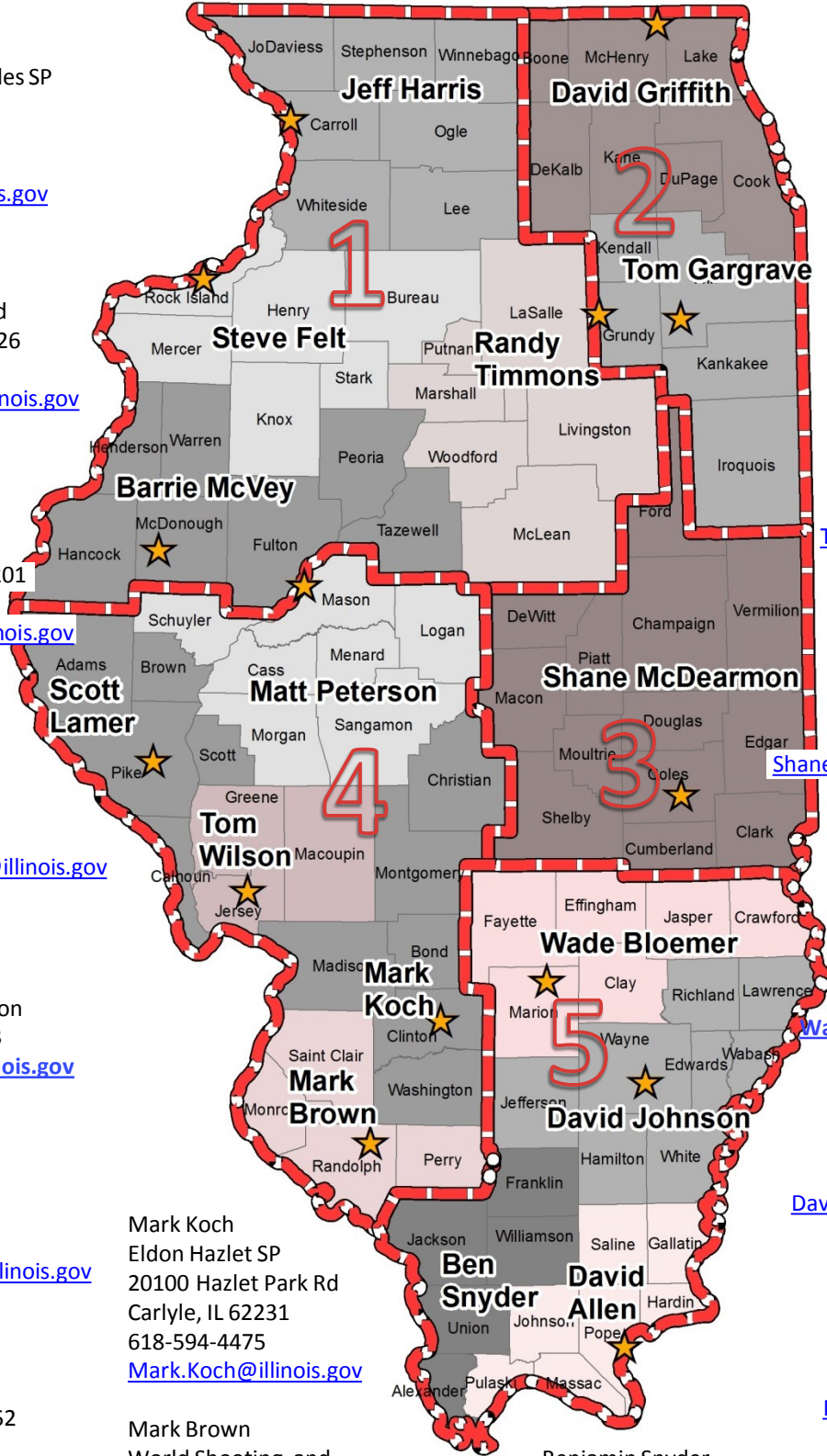

Jeff Harris
Mississippi Palisades SP
16327 IL Rt. 84 N
Savanna, IL 61074
815-273-2768
Jeff.Harris@illinois.gov

Barrie McVey
Argyle Lake SP
640 Argyle Park Rd
Colchester, IL 62326
309-776-5271
Barrie.Mcvey@illinois.gov

Steve Felt
1510 46th Ave
Rock Island, IL 61201
309-788-0419
Stephen.Felt@illinois.gov

Randy Timmons
P.O. Box 860
124 W. William St
Seneca, IL 61360
815-357-8846
Randy.Timmons@illinois.gov

Scott Lamer
217-285-2221
1252 W Washington
Pittsfield, IL 62363
Scott.Lamer@illinois.gov

Matt Peterson
700 South 10th
Havana, IL 62644
309-543-3401
Matt.Peterson@illinois.gov

Tom Wilson
604 E. Franklin
Jerseyville, IL 62052
618-498-1627
Tom.Wilson@illinois.gov

Mark Koch
Eldon Hazlet SP
20100 Hazlet Park Rd
Carlyle, IL 62231
618-594-4475
Mark.Koch@illinois.gov

Mark Brown
World Shooting and
Recreational Complex
One Main Event Dr. Suite
140 Sparta, IL 62286
618-295-2877
Mark.V.Brown@illinois.gov

Benjamin Snyder
Lake Murphysboro SP
52 Cinder Hill Drive
Murphysboro, IL 62966
618-565-2828
Benjamin.snyder@illinois.gov

David Griffith
Chain O Lakes SP
8916 Wilmot Rd
Spring Grove, IL 60081
815-675-2386
Dave.Griffith@illinois.gov

Tom Gargrave
30550 Boathouse Rd
Wilmington, IL 60481
815-476-0109
Tom.Gargrave@illinois.gov

Shane McDearmon
1660 West Polk Ave
Charleston, IL 61920
217-348-0174
Shane.Mcdearmon@illinois.gov

Wade Bloemer
Stephen Forbes SP
6924 Omega Road
Kinmundy, IL 62854
618-547-3477
Wade.Bloemer@illinois.gov

David Johnson
106 Andrews Dr.
Fairfield, IL 62837
618-847-3781
David.N.Johnson@illinois.gov

David Allen
Dixon Springs SP
945 State Hwy 146W
Golconda, IL 62938
618-949-3729
David.H.Allen@illinois.gov