



# WHITE-TAILED DEER SUMMARY 2019-2020: BOND COUNTY

Forest Wildlife Program, Illinois Department of Natural Resources



**County Size:** 383 square miles

**Year Opened to Deer Hunting:** 1966

**Record Harvest:** 1,666 (2007)

**Average Harvest (2010-2019):** 1,169

**Total 2019-2020 Harvest (all seasons):** 1,128

**Permits issued/quota 2019-2020** (excludes landowner; archery and youth are statewide):

**Firearm:** 2061/2100      **Muzzle:** 196/235

**2019-2020 Harvest Sex Ratio (all seasons):**

55% M:45% F;(45% antlered: 55% antlerless)

**Chronic Wasting Disease Detected:** No

**Check Station Location:** N/A

**Late Winter/CWD Season in 2020-2021:** No.

Deer Vehicle Accident (DVA) rates (accidents per billion miles driven) are used as an index of deer population size. Counties are closed to Late Winter/CWD season if DVA rates remain below goal, unless other factors (excessive crop damage and/or disease issues) are present.

**Last year in Late Winter/CWD:** 2014

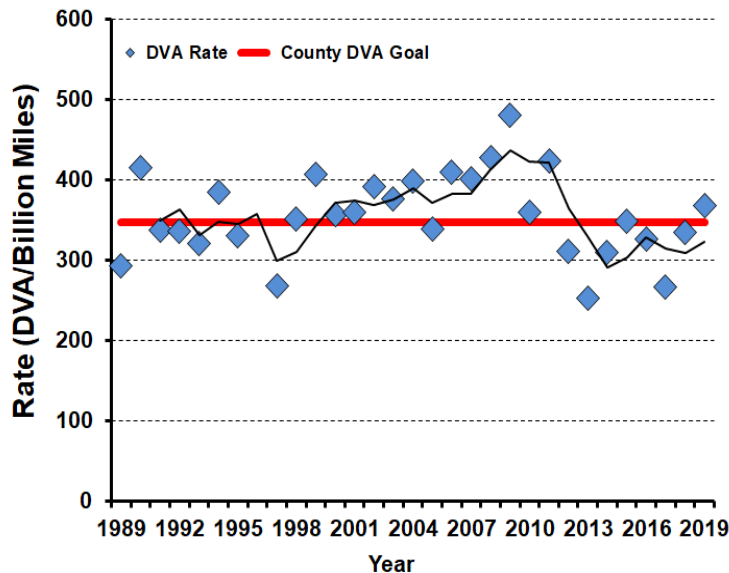

## 2019-2020 Harvest by Season

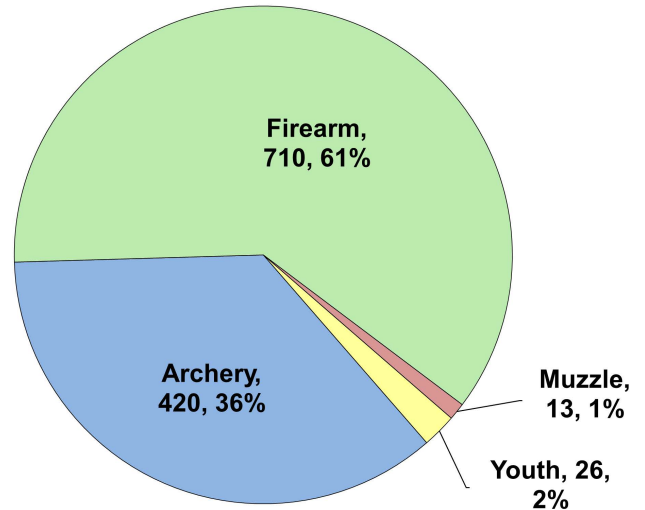

## Recent Harvest (all seasons)

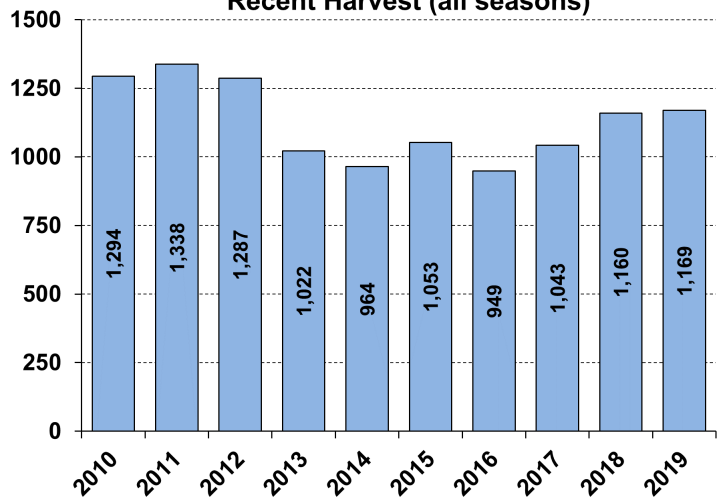

## Recent Archery Harvest by Bow Type

Type	2015	2016	2017	2018	2019
Compound	306	283	244	242	231
Crossbow	42	45	98	146	181
Traditional	1	0	3	9	8
<b>Total</b>	<b>349</b>	<b>328</b>	<b>345</b>	<b>397</b>	<b>420</b>

## Age/Sex Composition of Recent Harvest (%)

	2015	2016	2017	2018	2019
M - Adult	18.2	18.8	21.4	24.2	21.8
M - Yearling	22.7	20.2	24.5	22.8	23.3
M - Fawn	10.5	12.6	11.7	10.3	9.7
F - Adult	40.6	39.4	36.5	35.3	38.5
F - Fawn	7.9	9.0	5.8	7.4	6.8

M - Adult = 2.5 and older; F - Adult = 1.5 and older