



WHITE-TAILED DEER SUMMARY 2019-2020: GREENE COUNTY

Forest Wildlife Program, Illinois Department of Natural Resources



County Size: 548 square miles

Year Opened to Deer Hunting: 1960

Record Harvest: 3,241 (2004)

Average Harvest (2010-2019): 2,094

Total 2019-2020 Harvest (all seasons): 2,074

Permits issued/quota 2019-2020 (excludes landowner; archery and youth are statewide):

Firearm: 111/111 **Muzzle:** 111/111

2019-2020 Harvest Sex Ratio (all seasons):

53% M:47% F;(45% antlered: 55% antlerless)

Chronic Wasting Disease Detected: No

Check Station Location: N/A

Late Winter/CWD Season in 2020-2021: No.

Deer Vehicle Accident (DVA) rates (accidents per billion miles driven) are used as an index of deer population size. Counties are closed to Late Winter/CWD season if DVA rates remain below goal, unless other factors (excessive crop damage and/or disease issues) are present.

Last year in Late Winter/CWD: 2013

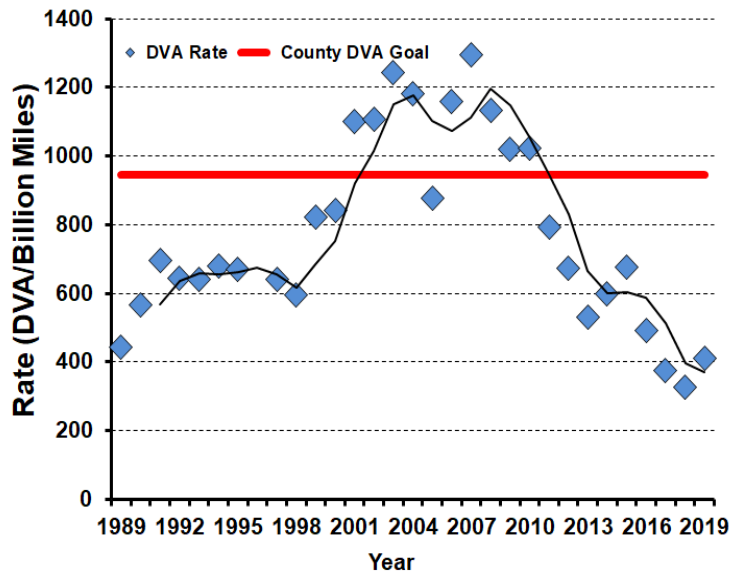

2019-2020 Harvest by Season

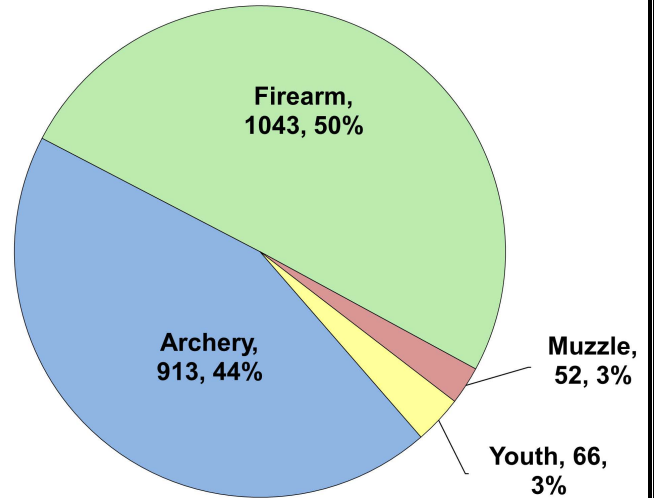

Recent Harvest (all seasons)

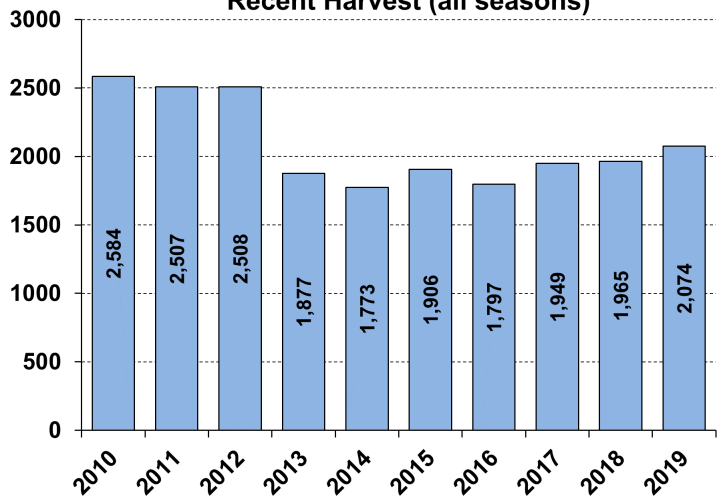

Recent Archery Harvest by Bow Type

Type	2015	2016	2017	2018	2019
Compound	575	546	591	511	529
Crossbow	78	94	217	323	373
Traditional	5	4	4	5	11
Total	658	644	812	839	913

Age/Sex Composition of Recent Harvest (%)

	2015	2016	2017	2018	2019
M - Adult	26.5	28.7	26.3	28.8	29.8
M - Yearling	12.7	13.5	13.3	12.3	15.1
M - Fawn	10.7	10.5	11.5	8.8	8.3
F - Adult	38.4	37.6	40.3	40.8	39.1
F - Fawn	11.7	9.8	8.6	9.3	7.7

M - Adult = 2.5 and older; F - Adult = 1.5 and older