



# WHITE-TAILED DEER SUMMARY 2019-2020: LAWRENCE COUNTY

Forest Wildlife Program, Illinois Department of Natural Resources



**County Size:** 374 square miles

**Year Opened to Deer Hunting:** 1971

**Record Harvest:** 1,433 (2005)

**Average Harvest (2010-2019):** 1,104

**Total 2019-2020 Harvest (all seasons):** 1,193

**Permits issued/quota 2019-2020** (excludes landowner; archery and youth are statewide):

**Firearm:** 1403/1650     **Muzzle:** 151/260

**2019-2020 Harvest Sex Ratio (all seasons):**  
51% M:49% F;(44% antlered: 56% antlerless)

**Chronic Wasting Disease Detected:** No

**Check Station Location:** N/A

**Late Winter/CWD Season in 2020-2021:** No.

Deer Vehicle Accident (DVA) rates (accidents per billion miles driven) are used as an index of deer population size. Counties are closed to Late Winter/CWD season if DVA rates remain below goal, unless other factors (excessive crop damage and/or disease issues) are present.

**Last year in Late Winter/CWD:** 2012

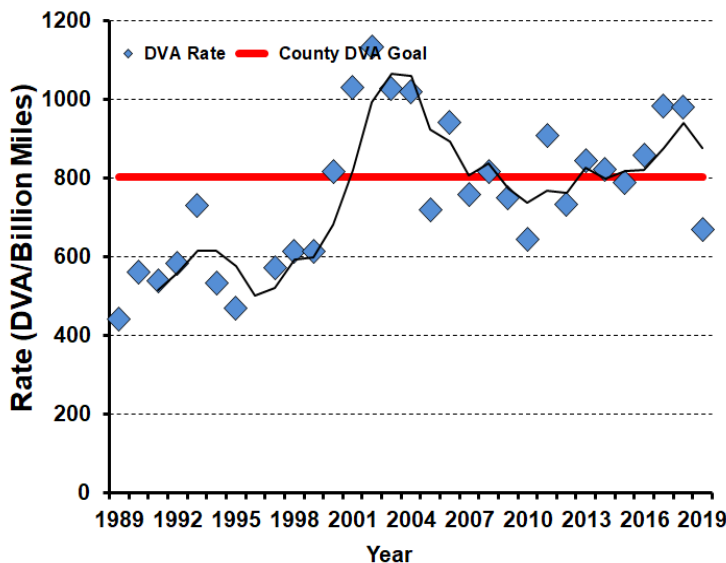

## 2019-2020 Harvest by Season

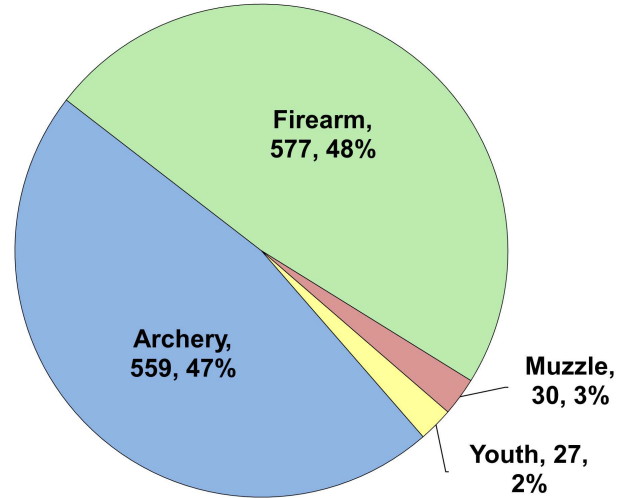

## Recent Harvest (all seasons)

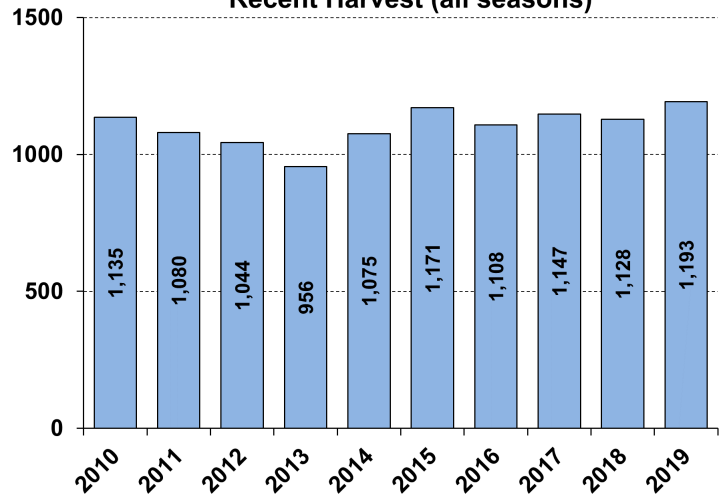

## Recent Archery Harvest by Bow Type

Type	2015	2016	2017	2018	2019
Compound	404	402	365	279	295
Crossbow	76	69	112	156	258
Traditional	9	5	3	2	5
<b>Total</b>	<b>489</b>	<b>476</b>	<b>480</b>	<b>437</b>	<b>558</b>

## Age/Sex Composition of Recent Harvest (%)

	2015	2016	2017	2018	2019
M - Adult	25.4	27.3	26.6	25.3	24.7
M - Yearling	19.2	17.5	20.0	18.9	18.9
M - Fawn	8.7	9.5	8.9	10.7	7.9
F - Adult	39.7	37.6	37.5	36.8	42.2
F - Fawn	7.0	6.5	6.5	7.4	6.3

M - Adult = 2.5 and older; F - Adult = 1.5 and older