



# WHITE-TAILED DEER SUMMARY 2019-2020: MARION COUNTY

Forest Wildlife Program, Illinois Department of Natural Resources



**County Size:** 576 square miles

**Year Opened to Deer Hunting:** 1965

**Record Harvest:** 3,897 (2007)

**Average Harvest (2010-2019):** 2,929

**Total 2019-2020 Harvest (all seasons):** 2,947

**Permits issued/quota 2019-2020** (excludes landowner; late winter are unlimited):

**Firearm:** 3936/4100 **Muzzle:** 535/645

**Late Winter:** 40

**2019-2020 Harvest Sex Ratio (all seasons):**

55% M: 45% F;(47% antlered: 53% antlerless)

**Chronic Wasting Disease Detected:** No

**Check Station Location:** N/A

**Late Winter/CWD Season in 2020-2021:** Yes.

Deer Vehicle Accident (DVA) rates (accidents per billion miles driven) are used as an index of deer population size. Counties remain or are added to Late Winter/CWD season if DVA rates are above goal, or other factors (excessive crop damage and/or disease issues) are present.

**Time in Late Winter:** 2005 - Present

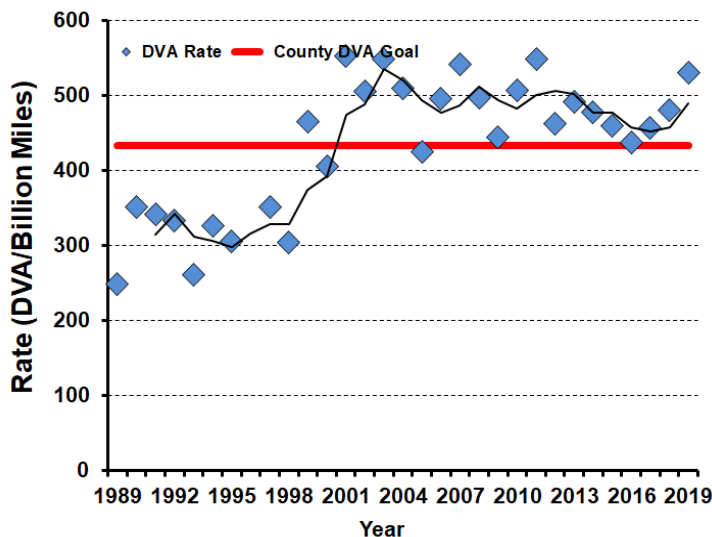

## 2019-2020 Harvest by Season

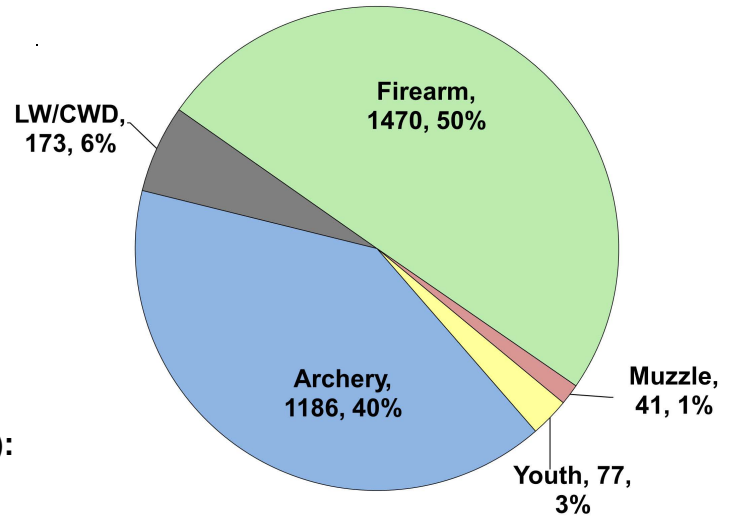

## Recent Harvest (all seasons)

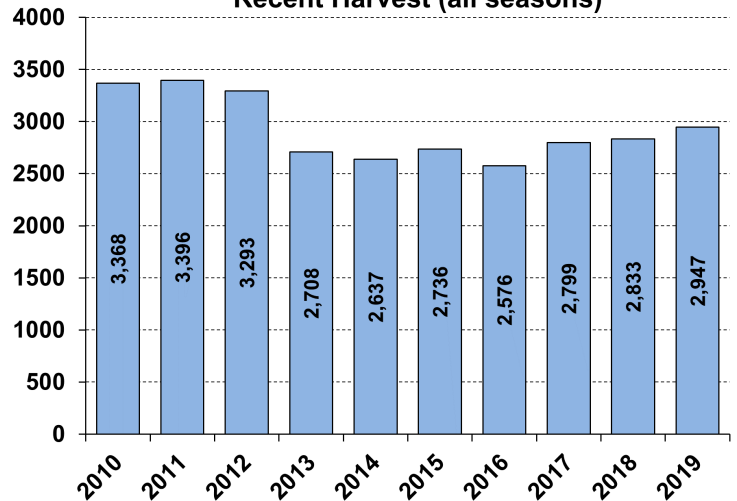

## Recent Archery Harvest by Bow Type

Type	2015	2016	2017	2018	2019
Compound	763	706	677	546	614
Crossbow	126	159	295	413	563
Traditional	2	2	1	5	9
<b>Total</b>	<b>891</b>	<b>867</b>	<b>973</b>	<b>964</b>	<b>1186</b>

## Age/Sex Composition of Recent Harvest (%)

	2015	2016	2017	2018	2019
M - Adult	24.1	25.4	25.7	26.6	26.9
M - Yearling	20.4	18.2	20.2	19.3	19.9
M - Fawn	10.4	9.9	11.0	8.9	8.3
F - Adult	37.9	37.2	35.7	37.5	37.8
F - Fawn	7.2	7.7	8.1	8.6	7.0

M - Adult = 2.5 and older; F - Adult = 1.5 and older