



WHITE-TAILED DEER SUMMARY 2019-2020: PERRY COUNTY

Forest Wildlife Program, Illinois Department of Natural Resources



County Size: 447 square miles

Year Opened to Deer Hunting: 1963

Record Harvest: 2,810 (2005)

Average Harvest (2010-2019): 2,358

Total 2019-2020 Harvest (all seasons): 2,741

Permits issued/quota 2019-2020 (excludes landowner; late winter are unlimited)::

Firearm: 2983/3100 **Muzzle:** 452/500

Late Winter: 200

2019-2020 Harvest Sex Ratio (all seasons):

51% M: 49% F;(43% antlered: 57% antlerless)

Chronic Wasting Disease Detected: No

Check Station Location: N/A

Late Winter/CWD Season in 2020-2021: Yes.

Deer Vehicle Accident (DVA) rates (accidents per billion miles driven) are used as an index of deer population size. Counties remain or are added to Late Winter/CWD season if DVA rates are above goal, or other factors (excessive crop damage and/or disease issues) are present.

Time in Late Winter: 2017 - Present

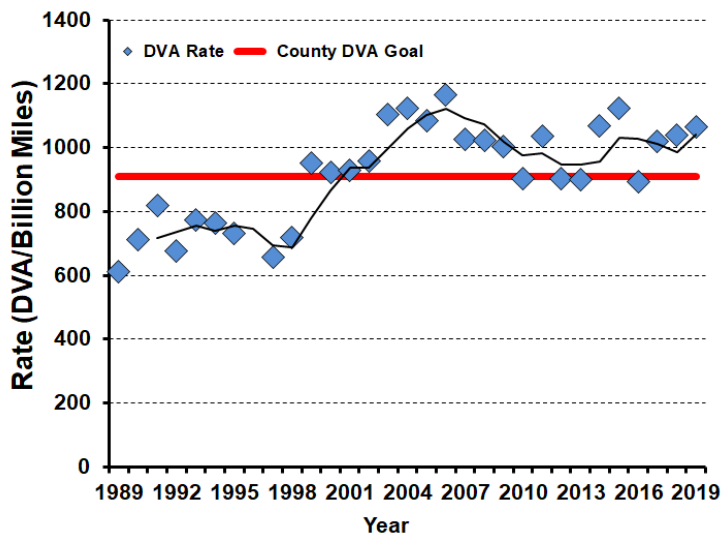

2019-2020 Harvest by Season

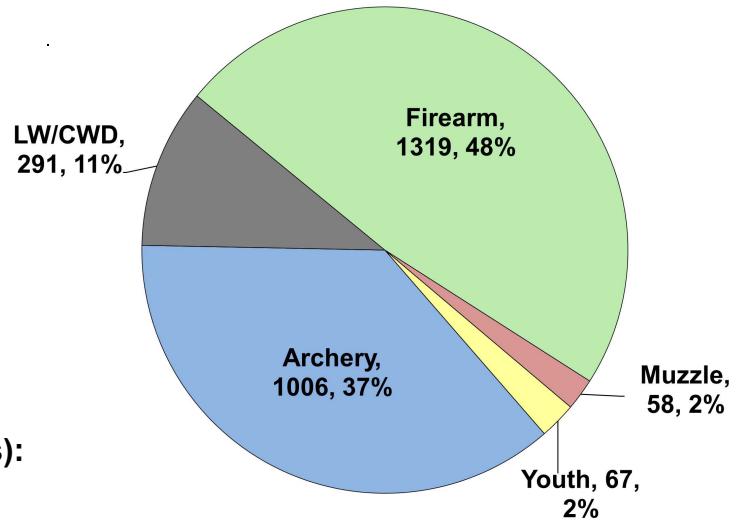

Recent Harvest (all seasons)

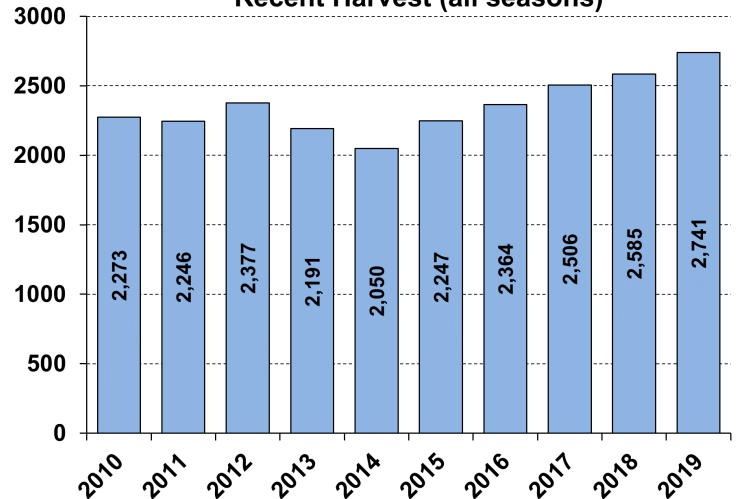

Recent Archery Harvest by Bow Type

Type	2015	2016	2017	2018	2019
Compound	667	662	579	495	531
Crossbow	127	125	233	362	462
Traditional	3	5	5	9	13
Total	797	792	817	866	1006

Age/Sex Composition of Recent Harvest (%)

	2015	2016	2017	2018	2019
M - Adult	28.0	28.0	31.0	33.0	27.7
M - Yearling	17.6	14.1	14.3	14.0	15.1
M - Fawn	8.5	9.1	9.3	8.4	8.0
F - Adult	38.5	41.9	41.5	42.1	41.9
F - Fawn	7.4	8.3	7.1	6.8	7.3

M - Adult = 2.5 and older; F - Adult = 1.5 and older