



WHITE-TAILED DEER SUMMARY 2019-2020: PULASKI COUNTY

Forest Wildlife Program, Illinois Department of Natural Resources



County Size: 203 square miles

Year Opened to Deer Hunting: 1957

Record Harvest: 1,171 (2007)

Average Harvest (2010-2019): 809

Total 2019-2020 Harvest (all seasons): 610

Permits issued/quota 2019-2020 (excludes landowner; archery and youth are statewide):

Firearm: 500/500 **Muzzle:** 80/80

2019-2020 Harvest Sex Ratio (all seasons):

53% M:47% F;(47% antlered: 53% antlerless)

Chronic Wasting Disease Detected: No

Check Station Location: N/A

Late Winter/CWD Season in 2020-2021: No.

Deer Vehicle Accident (DVA) rates (accidents per billion miles driven) are used as an index of deer population size. Counties are closed to Late Winter/CWD season if DVA rates remain below goal, unless other factors (excessive crop damage and/or disease issues) are present.

Last year in Late Winter/CWD: Never

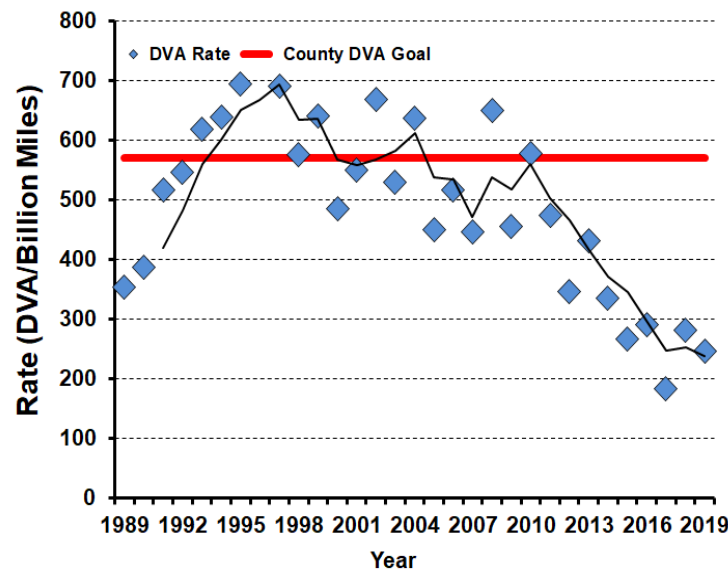

2019-2020 Harvest by Season

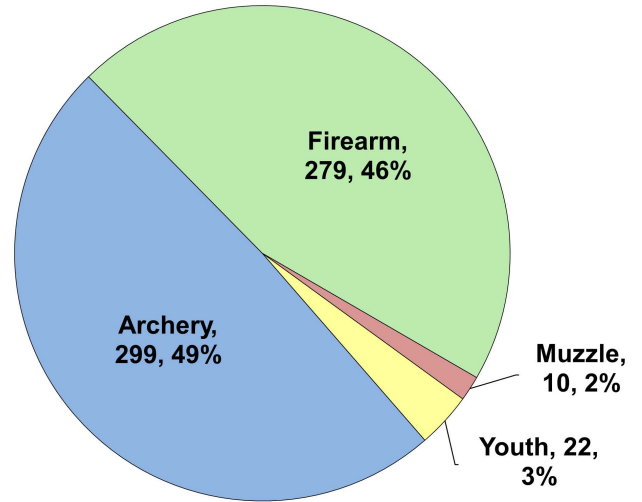

Recent Harvest (all seasons)

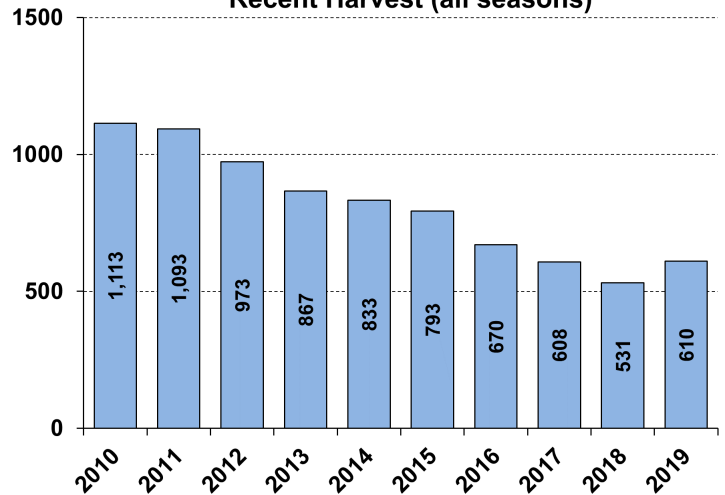

Recent Archery Harvest by Bow Type

Type	2015	2016	2017	2018	2019
Compound	179	184	159	136	164
Crossbow	36	34	68	95	132
Traditional	0	1	2	0	3
Total	215	219	229	231	299

Age/Sex Composition of Recent Harvest (%)

	2015	2016	2017	2018	2019
M - Adult	25.3	21.9	20.8	19.5	27.7
M - Yearling	21.7	21.3	20.7	23.0	19.0
M - Fawn	7.7	7.8	7.9	5.3	6.7
F - Adult	39.3	39.9	39.8	35.2	41.8
F - Fawn	5.9	5.1	4.4	7.3	4.8

M - Adult = 2.5 and older; F - Adult = 1.5 and older