



# WHITE-TAILED DEER SUMMARY 2019-2020: WARREN COUNTY

Forest Wildlife Program, Illinois Department of Natural Resources



**County Size:** 545 square miles

**Year Opened to Deer Hunting:** 1957

**Record Harvest:** 1,276 (2005)

**Average Harvest (2010-2019):** 911

**Total 2019-2020 Harvest (all seasons):** 769

**Permits issued/quota 2019-2020** (excludes landowner; archery and youth are statewide):

**Firearm:** 1422/1425      **Muzzle:** 197/215

**2019-2020 Harvest Sex Ratio (all seasons):**

56% M:44% F;(48% antlered: 52% antlerless)

**Chronic Wasting Disease Detected:** No

**Check Station Location:** N/A

**Late Winter/CWD Season in 2020-2021:** No.

Deer Vehicle Accident (DVA) rates (accidents per billion miles driven) are used as an index of deer population size. Counties are closed to Late Winter/CWD season if DVA rates remain below goal, unless other factors (excessive crop damage and/or disease issues) are present.

**Last year in Late Winter/CWD:** 2015

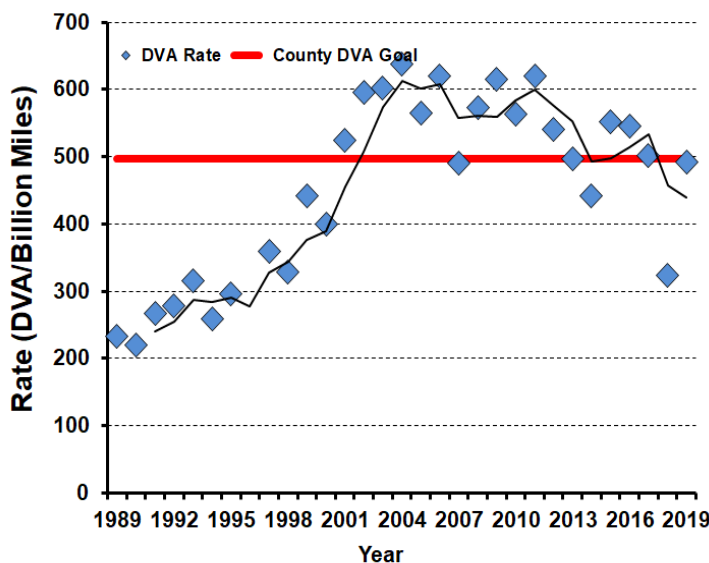

## 2019-2020 Harvest by Season

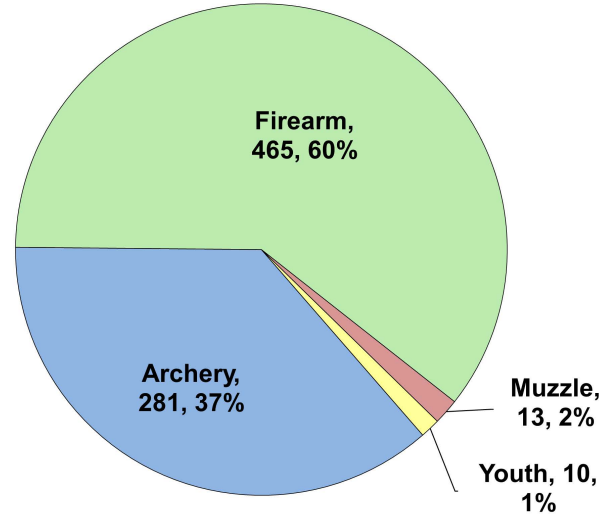

## Recent Harvest (all seasons)

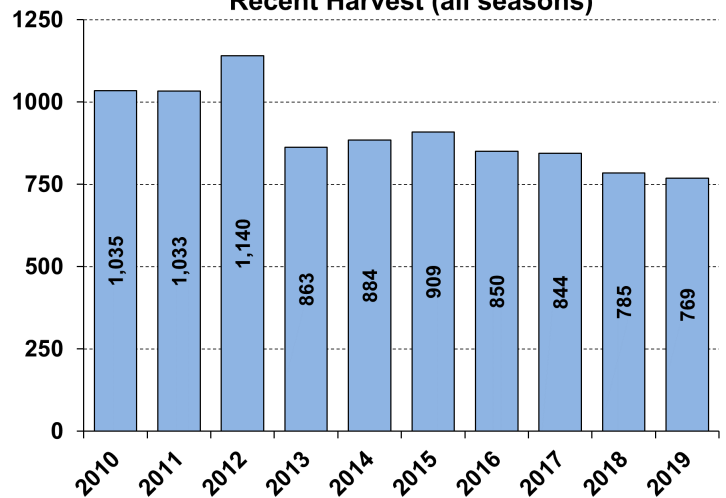

## Recent Archery Harvest by Bow Type

| Type         | 2015       | 2016       | 2017       | 2018       | 2019       |
|--------------|------------|------------|------------|------------|------------|
| Compound     | 218        | 191        | 185        | 163        | 147        |
| Crossbow     | 59         | 54         | 77         | 104        | 125        |
| Traditional  | 6          | 3          | 3          | 3          | 9          |
| <b>Total</b> | <b>283</b> | <b>248</b> | <b>265</b> | <b>270</b> | <b>281</b> |

## Age/Sex Composition of Recent Harvest (%)

|              | 2015 | 2016 | 2017 | 2018 | 2019 |
|--------------|------|------|------|------|------|
| M - Adult    | 27.6 | 29.4 | 32.3 | 24.1 | 29.6 |
| M - Yearling | 19.6 | 16.9 | 17.5 | 17.6 | 17.9 |
| M - Fawn     | 10.2 | 9.2  | 9.2  | 11.5 | 8.1  |
| F - Adult    | 33.4 | 35.3 | 33.5 | 35.5 | 39.0 |
| F - Fawn     | 9.1  | 7.2  | 4.9  | 7.5  | 5.3  |

M - Adult = 2.5 and older; F - Adult = 1.5 and older