



WHITE-TAILED DEER SUMMARY 2020-2021: ADAMS COUNTY

Forest Wildlife Program, Illinois Department of Natural Resources



County Size: 873 square miles

Year Opened to Deer Hunting: 1957

Record Harvest: 5,012 (2005)

Average Harvest (2011-2020): 3,891

Total 2020-2021 Harvest (all seasons): 3,953

Permits issued/quota 2020-2021 (excludes landowner; archery and youth are statewide):

Firearm: 5300/5300 **Muzzle:** 593/595

2020-2021 Harvest Sex Ratio (all seasons):

53% M:47% F;(43% antlered: 57% antlerless)

Chronic Wasting Disease Detected: No

Check Station Location: N/A

Late Winter/CWD Season in 2021-2022: No.

Deer Vehicle Accident (DVA) rates (accidents per billion miles driven) are used as an index of deer population size. Counties are closed to Late Winter/CWD season if DVA rates remain below goal, unless other factors (excessive crop damage and/or disease issues) are present.

Last year in Late Winter/CWD: 2014

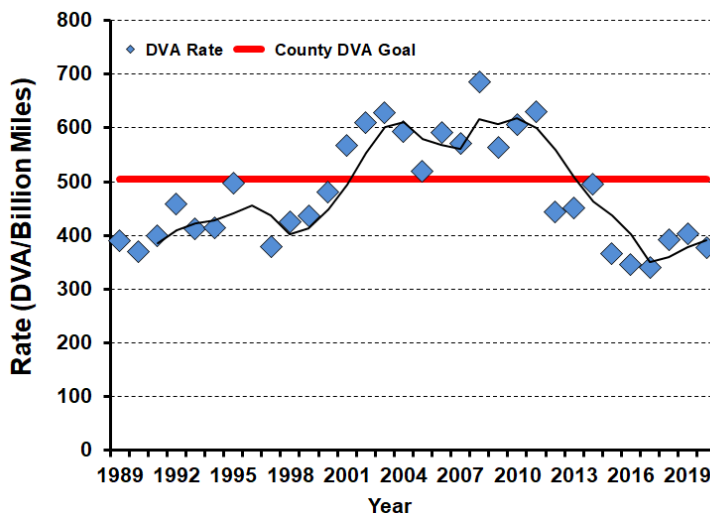

2020-2021 Harvest by Season

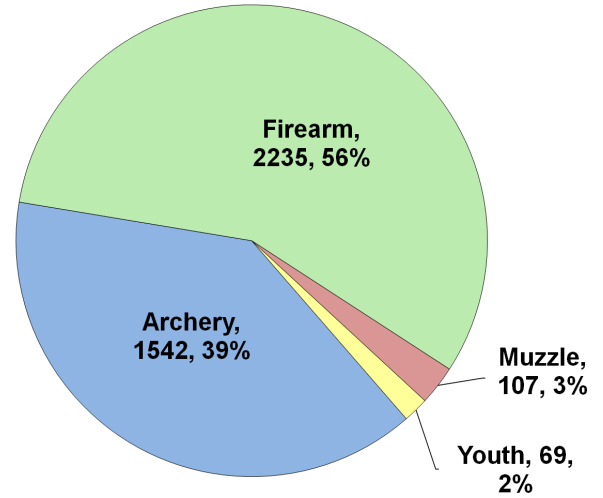

Recent Harvest (all seasons)

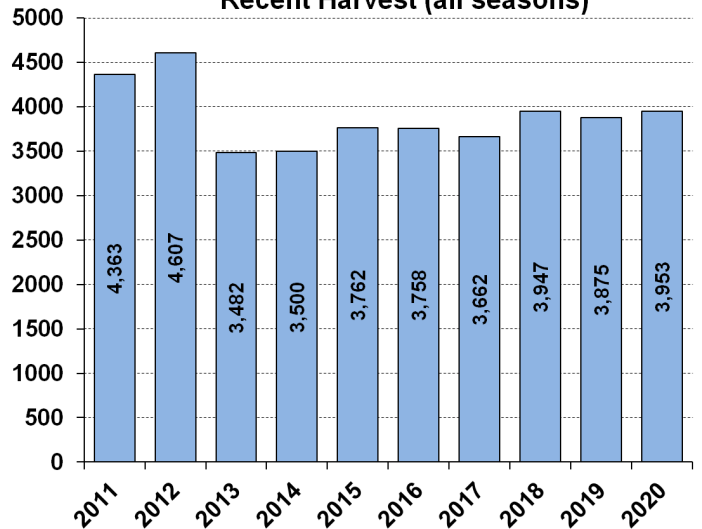

Recent Archery Harvest by Bow Type

Type	2016	2017	2018	2019	2020
Compound	1060	902	857	808	796
Crossbow	130	349	530	667	723
Traditional	12	17	11	17	23
Total	1202	1268	1398	1492	1542

Age/Sex Composition of Recent Harvest (%)

	2016	2017	2018	2019	2020
M - Adult	27.4	29.0	30.0	28.0	28.4
M - Yearling	17.2	16.2	16.0	15.1	14.7
M - Fawn	10.4	10.1	9.5	9.5	8.7
F - Adult	36.5	35.8	36.5	38.9	40.9
F - Fawn	8.4	8.2	9.3	8.5	7.3

M - Adult = 2.5 and older; F - Adult = 1.5 and older