



WHITE-TAILED DEER SUMMARY 2020-2021: BOND COUNTY

Forest Wildlife Program, Illinois Department of Natural Resources



County Size: 383 square miles

Year Opened to Deer Hunting: 1966

Record Harvest: 1,666 (2007)

Average Harvest (2011-2020): 1,119

Total 2020-2021 Harvest (all seasons): 1,201

Permits issued/quota 2020-2021 (excludes landowner; archery and youth are statewide):

Firearm: 2100/2100 **Muzzle:** 217/235

2020-2021 Harvest Sex Ratio (all seasons):

55% M:45% F;(45% antlered: 55% antlerless)

Chronic Wasting Disease Detected: No

Check Station Location: N/A

Late Winter/CWD Season in 2021-2022: No.

Deer Vehicle Accident (DVA) rates (accidents per billion miles driven) are used as an index of deer population size. Counties are closed to Late Winter/CWD season if DVA rates remain below goal, unless other factors (excessive crop damage and/or disease issues) are present.

Last year in Late Winter/CWD: 2014

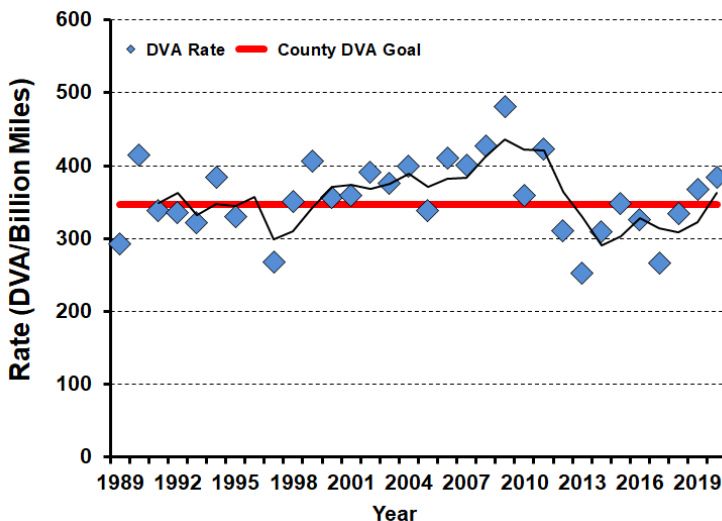

2020-2021 Harvest by Season

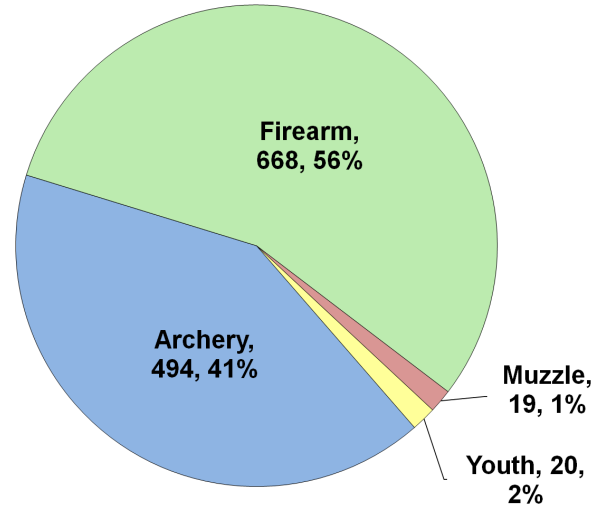

Recent Harvest (all seasons)

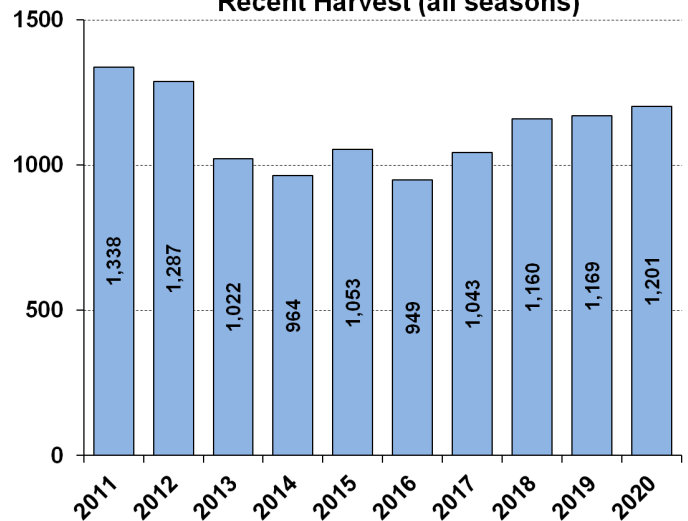

Recent Archery Harvest by Bow Type

Type	2016	2017	2018	2019	2020
Compound	283	244	242	231	257
Crossbow	45	98	146	181	233
Traditional	0	3	9	8	4
Total	328	345	397	420	494

Age/Sex Composition of Recent Harvest (%)

	2016	2017	2018	2019	2020
M - Adult	16.9	21.2	26.7	21.8	25.7
M - Yearling	20.2	24.5	22.8	23.3	21.1
M - Fawn	12.6	11.7	10.3	9.7	10.1
F - Adult	39.4	36.5	35.3	38.5	38.0
F - Fawn	9.0	5.8	7.4	6.8	5.2

M - Adult = 2.5 and older; F - Adult = 1.5 and older