



WHITE-TAILED DEER SUMMARY 2020-2021: CLAY COUNTY

Forest Wildlife Program, Illinois Department of Natural Resources



County Size: 469 square miles

Year Opened to Deer Hunting: 1970

Record Harvest: 2,560 (2007)

Average Harvest (2011-2020): 1,897

Total 2020-2021 Harvest (all seasons): 2,179

Permits issued/quota 2020-2021 (excludes landowner; late winter are unlimited):

Firearm: 3074/3100 **Muzzle:** 355/475

Late Winter: 35

2020-2021 Harvest Sex Ratio (all seasons):

54% M: 46% F;(44% antlered: 56% antlerless)

Chronic Wasting Disease Detected: No

Check Station Location: N/A

Late Winter/CWD Season in 2021-2022: Yes.

Deer Vehicle Accident (DVA) rates (accidents per billion miles driven) are used as an index of deer population size. Counties remain or are added to Late Winter/CWD season if DVA rates are above goal, or other factors (excessive crop damage and/or disease issues) are present.

Time in Late Winter: 2005 - Present

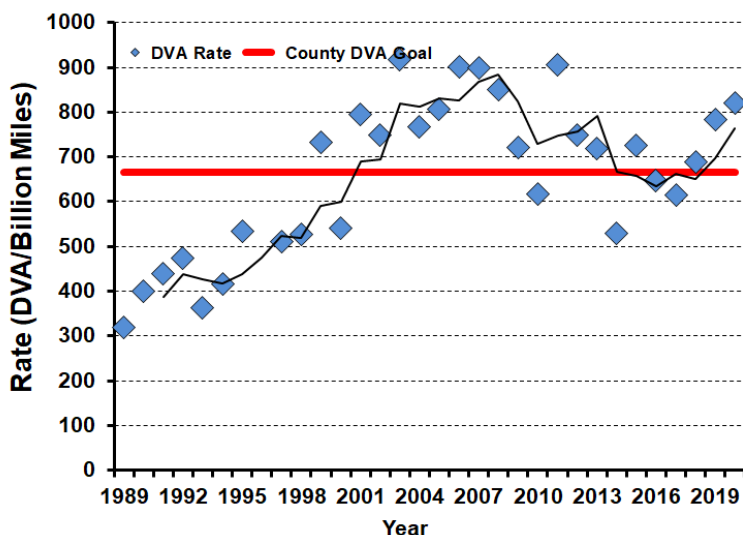

2020-2021 Harvest by Season

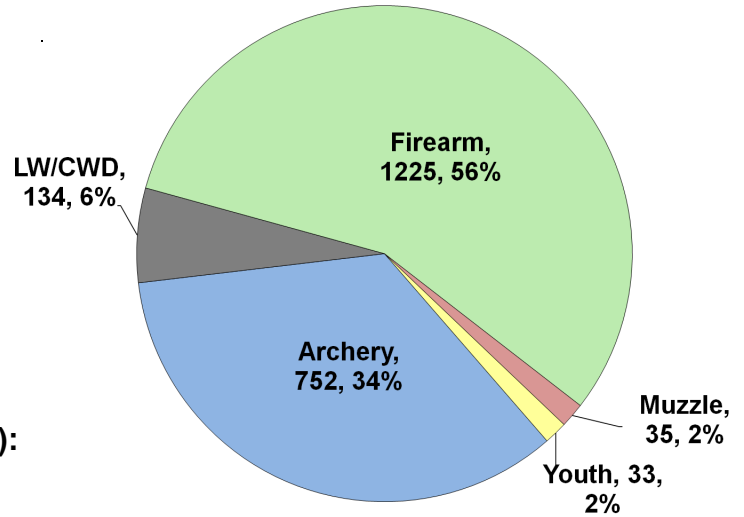

Recent Harvest (all seasons)

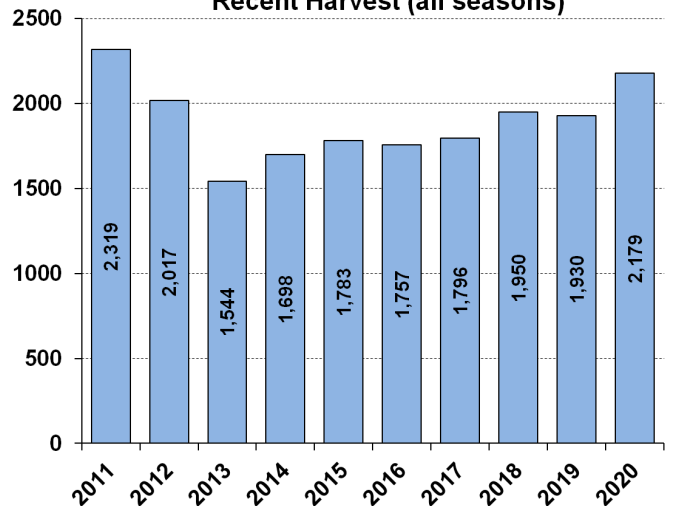

Recent Archery Harvest by Bow Type

Type	2016	2017	2018	2019	2020
Compound	434	368	348	394	399
Crossbow	77	140	203	248	344
Traditional	8	5	11	10	9
Total	519	513	562	652	752

Age/Sex Composition of Recent Harvest (%)

	2016	2017	2018	2019	2020
M - Adult	23.2	25.5	26.5	26.6	26.8
M - Yearling	19.2	18.5	17.4	17.5	14.5
M - Fawn	11.3	12.6	11.9	9.4	10.7
F - Adult	36.0	35.9	35.9	39.0	39.9
F - Fawn	10.0	7.7	10.5	7.5	8.1

M - Adult = 2.5 and older; F - Adult = 1.5 and older