



# WHITE-TAILED DEER SUMMARY 2020-2021: CUMBERLAND COUNTY

Forest Wildlife Program, Illinois Department of Natural Resources



**County Size:** 347 square miles

**Year Opened to Deer Hunting:** 1971

**Record Harvest:** 1,557 (2011)

**Average Harvest (2011-2020):** 1,285

**Total 2020-2021 Harvest (all seasons):** 1,527

**Permits issued/quota 2020-2021** (excludes landowner; archery and youth are statewide):

**Firearm:** 1800/1800     **Muzzle:** 210/210

**2020-2021 Harvest Sex Ratio (all seasons):**

53% M:47% F;(43% antlered: 57% antlerless)

**Chronic Wasting Disease Detected:** No

**Check Station Location:** N/A

**Late Winter/CWD Season in 2021-2022:** No.

Deer Vehicle Accident (DVA) rates (accidents per billion miles driven) are used as an index of deer population size. Counties are closed to Late Winter/CWD season if DVA rates remain below goal, unless other factors (excessive crop damage and/or disease issues) are present.

**Last year in Late Winter/CWD:** 2014

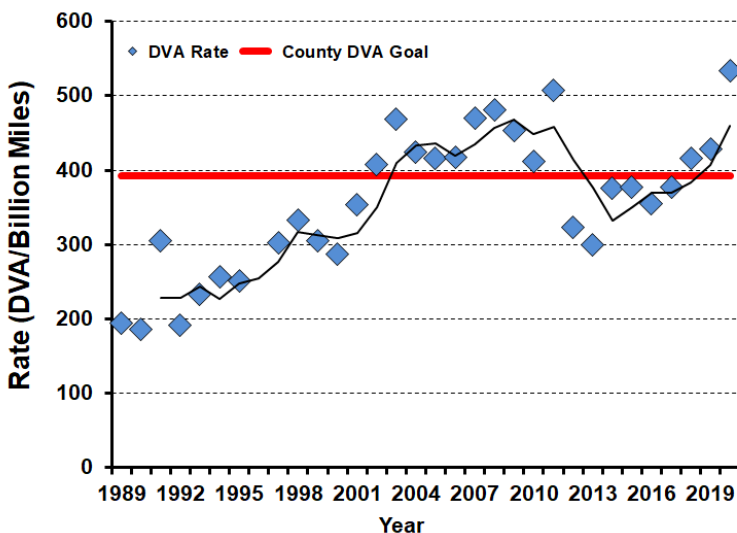

## 2020-2021 Harvest by Season

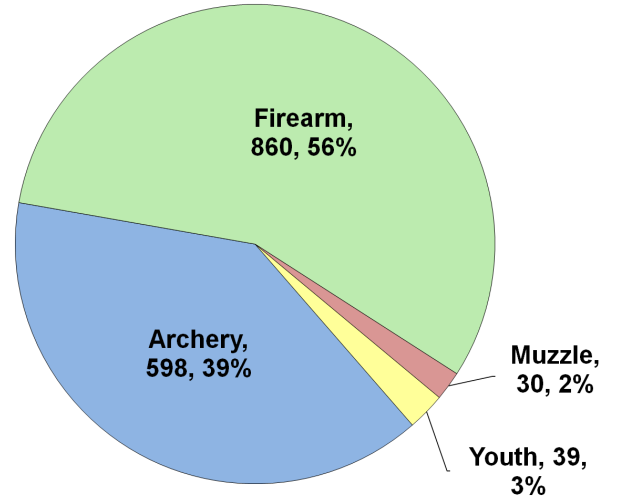

## Recent Harvest (all seasons)

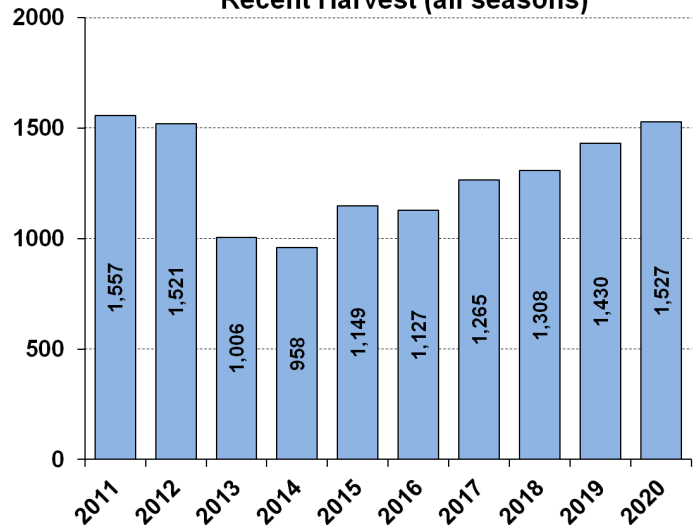

## Recent Archery Harvest by Bow Type

Type	2016	2017	2018	2019	2020
Compound	327	301	325	364	301
Crossbow	31	137	147	214	290
Traditional	5	9	10	6	7
<b>Total</b>	<b>363</b>	<b>447</b>	<b>482</b>	<b>584</b>	<b>598</b>

## Age/Sex Composition of Recent Harvest (%)

	2016	2017	2018	2019	2020
M - Adult	24.7	29.8	32.5	27.1	28.8
M - Yearling	16.8	18.9	16.8	16.0	15.1
M - Fawn	11.8	11.5	9.6	10.2	9.0
F - Adult	35.1	34.7	36.5	38.8	39.4
F - Fawn	11.1	7.9	8.6	7.8	7.7

M - Adult = 2.5 and older; F - Adult = 1.5 and older