



WHITE-TAILED DEER SUMMARY 2021-2022: CUMBERLAND COUNTY

Forest Wildlife Program, Illinois Department of Natural Resources



County Size: 347 square miles

Year Opened to Deer Hunting: 1971

Record Harvest: 1,557 (2011)

Average Harvest (previous 10 years): 1,266

Total 2021-2022 Harvest (all seasons): 1,369

Permits issued/quota 2021-2022 (excludes landowner; archery and youth are statewide):

Firearm: 1800/1800 **Muzzle:** 210/210

Chronic Wasting Disease Detected: No

Check Station Location: N/A

Late Winter/CWD Season in 2022-2023: No.

Deer Vehicle Accident (DVA) rates (accidents per billion miles driven) are used as an index of deer population size. Counties are closed to Late Winter/CWD season if DVA rates remain below goal, unless other factors (excessive crop damage and/or disease issues) are present.

Last year in Late Winter/CWD: 2014

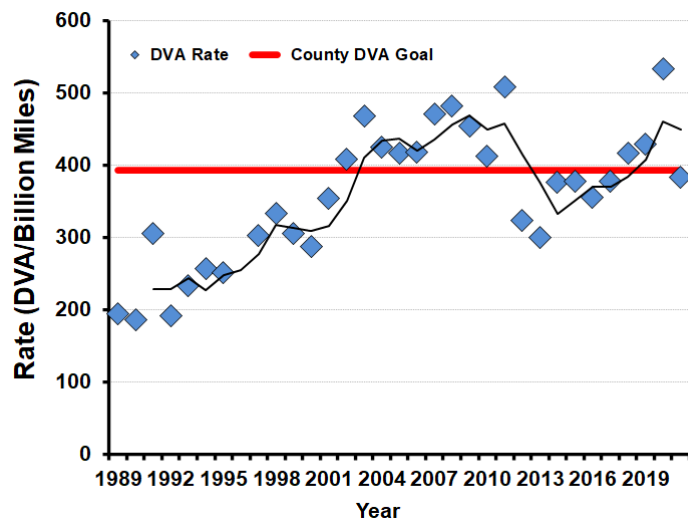

2021-2022 Harvest by Season

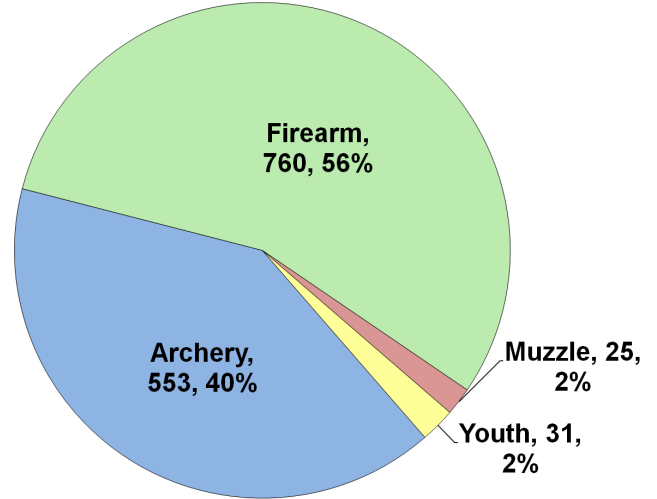

Recent Harvest (all seasons)

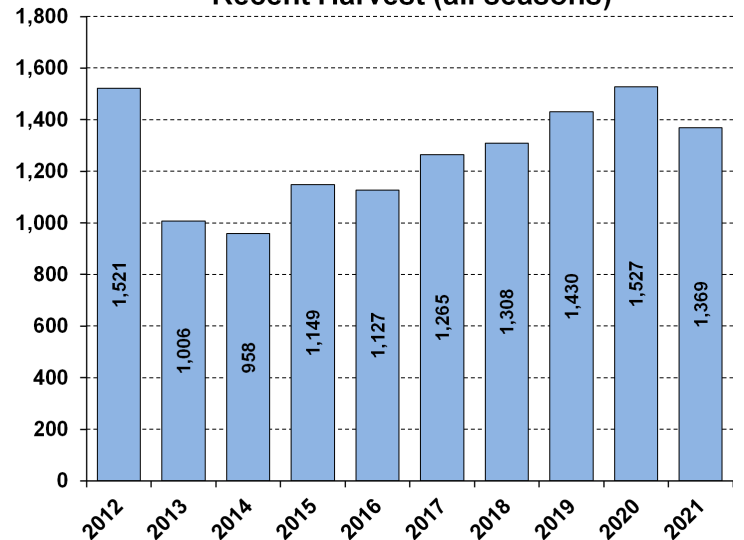

Recent Archery Harvest by Bow Type

Type	2017	2018	2019	2020	2021
Compound	301	325	364	301	298
Crossbow	137	147	214	290	244
Traditional	9	10	6	7	11
Total	447	482	584	598	553

Age/Sex Composition of Recent Harvest (%)

	2017	2018	2019	2020	2021
M - Adult	29.8	32.5	27.1	28.8	29.7
M - Yearling	18.9	16.8	16.0	15.1	14.9
M - Fawn	11.5	9.6	10.2	9.0	11.9
F - Adult	34.7	36.5	38.8	39.4	35.6
F - Fawn	7.9	8.6	7.8	7.7	7.8

M - Adult = 2.5 and older; F - Adult = 1.5 and older