



WHITE-TAILED DEER SUMMARY 2021-2022: JASPER COUNTY

Forest Wildlife Program, Illinois Department of Natural Resources



County Size: 498 square miles

Year Opened to Deer Hunting: 1971

Record Harvest: 2,322 (2007)

Average Harvest (previous 10 years): 1,682

Total 2021-2022 Harvest (all seasons): 1,966

Permits issued/quota 2021-2022 (excludes landowner; archery and youth are statewide):

Firearm: 2000/2000 **Muzzle:** 225/225

Chronic Wasting Disease Detected: No

Check Station Location: N/A

Late Winter/CWD Season in 2022-2023: No.

Deer Vehicle Accident (DVA) rates (accidents per billion miles driven) are used as an index of deer population size. Counties are closed to Late Winter/CWD season if DVA rates remain below goal, unless other factors (excessive crop damage and/or disease issues) are present.

Last year in Late Winter/CWD: 2009

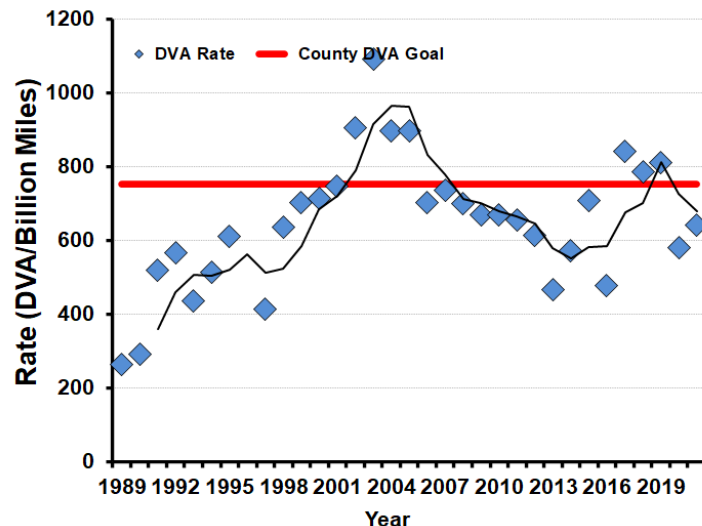

2021-2022 Harvest by Season

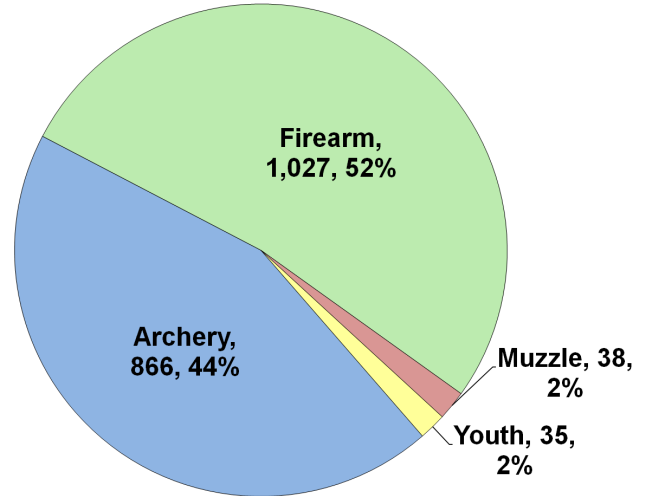

Recent Harvest (all seasons)

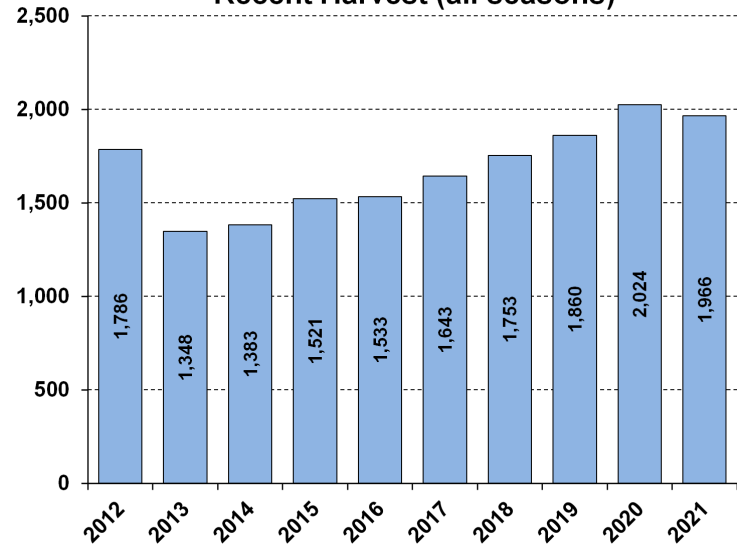

Recent Archery Harvest by Bow Type

Type	2017	2018	2019	2020	2021
Compound	425	436	448	513	453
Crossbow	144	210	275	333	405
Traditional	9	19	9	11	8
Total	578	665	732	857	866

Age/Sex Composition of Recent Harvest (%)

	2017	2018	2019	2020	2021
M - Adult	28.3	31.0	24.1	26.7	27.3
M - Yearling	19.7	18.7	16.1	16.9	16.4
M - Fawn	12.8	11.0	11.0	9.8	11.2
F - Adult	35.4	33.4	39.2	37.1	37.6
F - Fawn	5.8	10.0	9.6	9.5	7.5

M - Adult = 2.5 and older; F - Adult = 1.5 and older