



WHITE-TAILED DEER SUMMARY 2021-2022: MARSHALL COUNTY

Forest Wildlife Program, Illinois Department of Natural Resources



County Size: 399 square miles

Year Opened to Deer Hunting: 1957

Record Harvest: 1,387 (2007)

Average Harvest (previous 10 years): 1,023

Total 2021-2022 Harvest (all seasons): 955

Permits issued/quota 2021-2022 (excludes landowner; archery and youth are statewide):

Firearm: 1500/1500 **Muzzle:** 261/315

Chronic Wasting Disease Detected: No

Check Station Location: N/A

Late Winter/CWD Season in 2022-2023: No.

Deer Vehicle Accident (DVA) rates (accidents per billion miles driven) are used as an index of deer population size. Counties are closed to Late Winter/CWD season if DVA rates remain below goal, unless other factors (excessive crop damage and/or disease issues) are present.

Last year in Late Winter/CWD: 2016

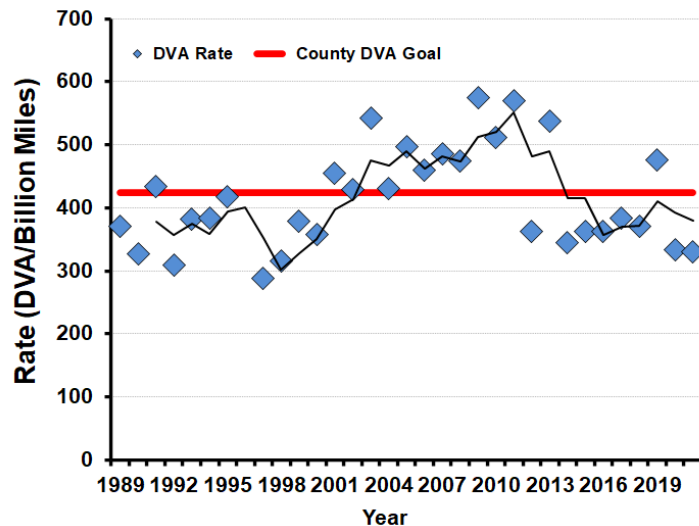

2021-2022 Harvest by Season

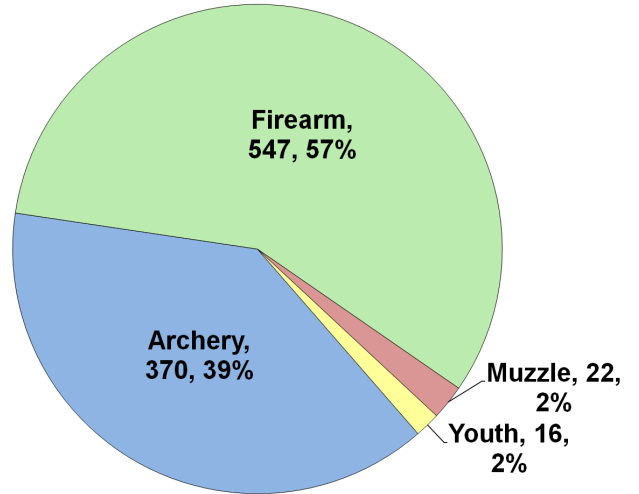

Recent Harvest (all seasons)

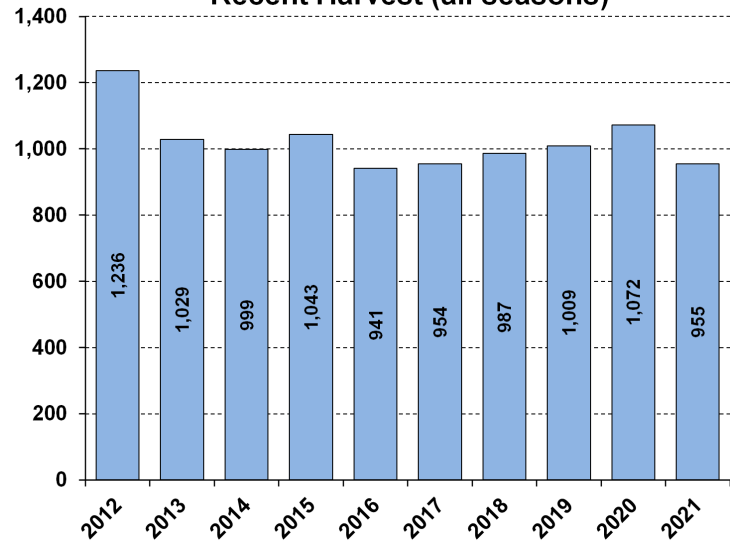

Recent Archery Harvest by Bow Type

Type	2017	2018	2019	2020	2021
Compound	204	180	210	195	165
Crossbow	99	151	180	235	205
Traditional	5	3	3	1	0
Total	308	334	393	431	370

Age/Sex Composition of Recent Harvest (%)

	2017	2018	2019	2020	2021
M - Adult	23.8	26.2	26.5	27.6	30.2
M - Yearling	18.4	17.5	20.3	17.5	18.2
M - Fawn	9.1	9.5	8.2	7.7	9.7
F - Adult	39.5	38.8	39.4	39.9	34.7
F - Fawn	6.9	6.4	5.6	7.2	7.2

M - Adult = 2.5 and older; F - Adult = 1.5 and older