



# WHITE-TAILED DEER SUMMARY 2021-2022: POPE COUNTY

Forest Wildlife Program, Illinois Department of Natural Resources



**County Size:** 374 square miles

**Year Opened to Deer Hunting:** 1957

**Record Harvest:** 3,230 (2005)

**Average Harvest (previous 10 years):** 2,415

**Total 2021-2022 Harvest (all seasons):** 2,137

**Permits issued/quota 2021-2022** (excludes landowner; archery and youth are statewide):

**Firearm:** 4200/4200      **Muzzle:** 425/425

**Chronic Wasting Disease Detected:** No

**Check Station Location:** N/A

**Late Winter/CWD Season in 2022-2023:** No.

Deer Vehicle Accident (DVA) rates (accidents per billion miles driven) are used as an index of deer population size. Counties are closed to Late Winter/CWD season if DVA rates remain below goal, unless other factors (excessive crop damage and/or disease issues) are present.

**Last year in Late Winter/CWD:** Never

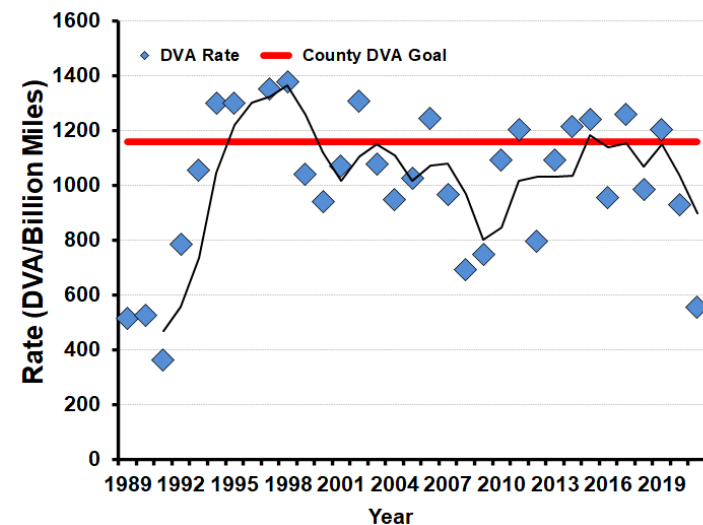

## 2021-2022 Harvest by Season

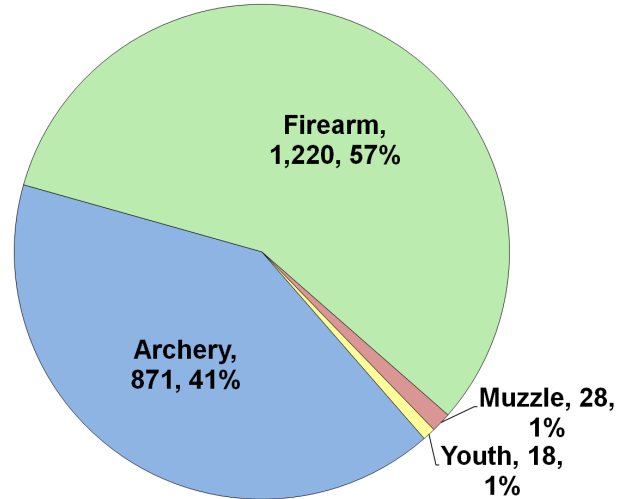

## Recent Harvest (all seasons)

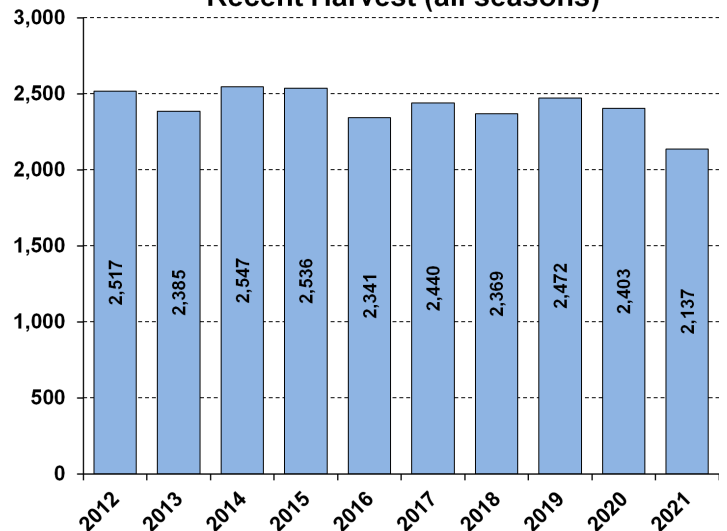

## Recent Archery Harvest by Bow Type

Type	2017	2018	2019	2020	2021
Compound	601	529	499	499	427
Crossbow	225	326	433	531	435
Traditional	6	1	6	11	9
<b>Total</b>	<b>832</b>	<b>856</b>	<b>938</b>	<b>1041</b>	<b>871</b>

## Age/Sex Composition of Recent Harvest (%)

	2017	2018	2019	2020	2021
M - Adult	23.4	24.6	27.7	27.5	26.3
M - Yearling	23.6	26.3	24.2	23.3	23.2
M - Fawn	10.1	7.7	6.6	7.4	9.8
F - Adult	35.6	34.7	35.0	36.1	34.2
F - Fawn	6.4	4.9	6.5	5.6	6.6

M - Adult = 2.5 and older; F - Adult = 1.5 and older