



# WHITE-TAILED DEER SUMMARY 2021-2022: SCHUYLER COUNTY

Forest Wildlife Program, Illinois Department of Natural Resources



**County Size:** 442 square miles

**Year Opened to Deer Hunting:** 1957

**Record Harvest:** 3,243 (2007)

**Average Harvest (previous 10 years):** 2,610

**Total 2021-2022 Harvest (all seasons):** 2,701

**Permits issued/quota 2021-2022** (excludes landowner; archery and youth are statewide):

**Firearm:** 3667/3875      **Muzzle:** 476/550

**Late Winter:** 93

**Chronic Wasting Disease Detected:** No

**Check Station Location:** N/A

**Late Winter/CWD Season in 2022-2023:** Yes.

Deer Vehicle Accident (DVA) rates (accidents per billion miles driven) are used as an index of deer population size. Counties remain or are added to Late Winter/CWD season if DVA rates are above goal, or other factors (excessive crop damage and/or disease issues) are present.

**Last year in Late Winter/CWD:** 2022-Present

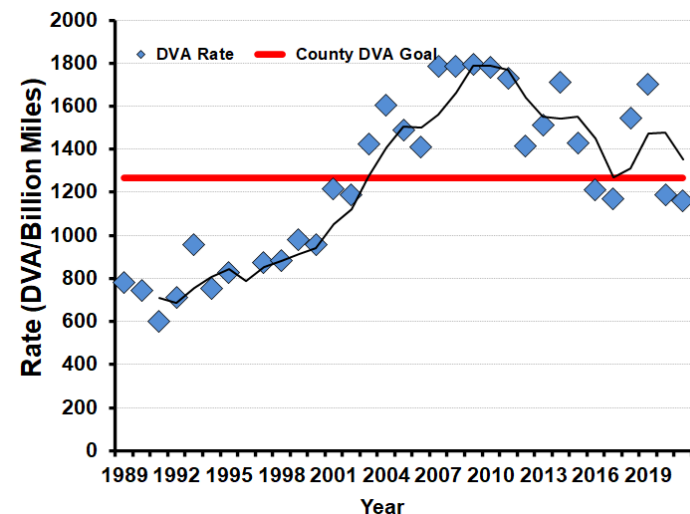

## 2021-2022 Harvest by Season

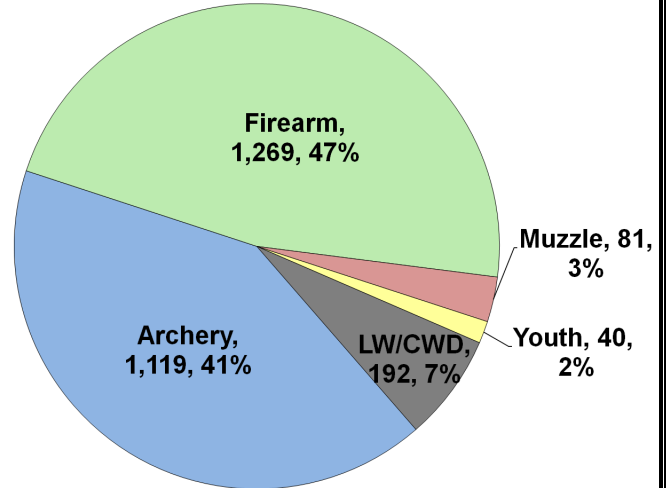

## Recent Harvest (all seasons)

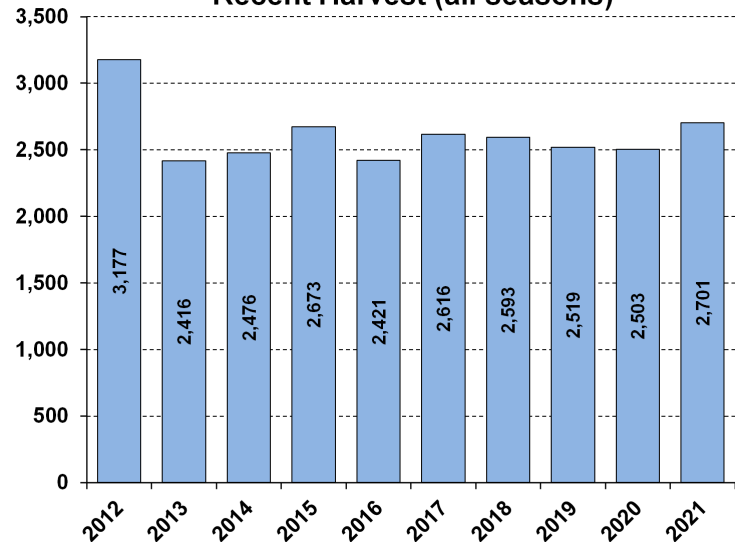

## Recent Archery Harvest by Bow Type

Type	2017	2018	2019	2020	2021
Compound	716	567	581	551	562
Crossbow	287	418	485	541	538
Traditional	1	7	10	14	19
<b>Total</b>	<b>1004</b>	<b>992</b>	<b>1076</b>	<b>1106</b>	<b>1119</b>

## Age/Sex Composition of Recent Harvest (%)

	2017	2018	2019	2020	2021
M - Adult	30.2	29.5	31.1	32.8	33.4
M - Yearling	14.1	14.8	15.4	12.4	11.9
M - Fawn	8.9	9.5	8.8	8.5	8.5
F - Adult	38.8	35.2	37.9	39.5	39.5
F - Fawn	7.2	10.1	6.8	6.9	6.8

M - Adult = 2.5 and older; F - Adult = 1.5 and older