



WHITE-TAILED DEER SUMMARY 2020-2021: JASPER COUNTY

Forest Wildlife Program, Illinois Department of Natural Resources



County Size: 498 square miles

Year Opened to Deer Hunting: 1971

Record Harvest: 2,322 (2007)

Average Harvest (2011-2020): 1,682

Total 2020-2021 Harvest (all seasons): 2,024

Permits issued/quota 2020-2021 (excludes landowner; archery and youth are statewide):

Firearm: 2000/2000 **Muzzle:** 221/225

2020-2021 Harvest Sex Ratio (all seasons):

51% M:49% F;(40% antlered: 60% antlerless)

Chronic Wasting Disease Detected: No

Check Station Location: N/A

Late Winter/CWD Season in 2021-2022: No.

Deer Vehicle Accident (DVA) rates (accidents per billion miles driven) are used as an index of deer population size. Counties are closed to Late Winter/CWD season if DVA rates remain below goal, unless other factors (excessive crop damage and/or disease issues) are present.

Last year in Late Winter/CWD: 2009

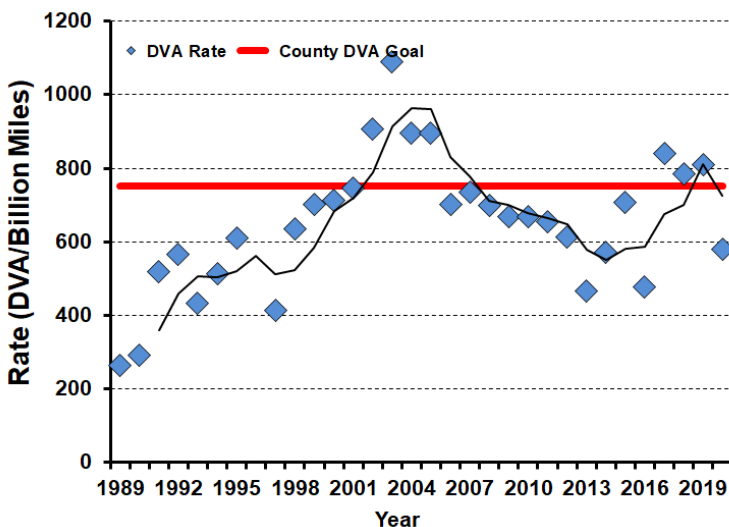

2020-2021 Harvest by Season

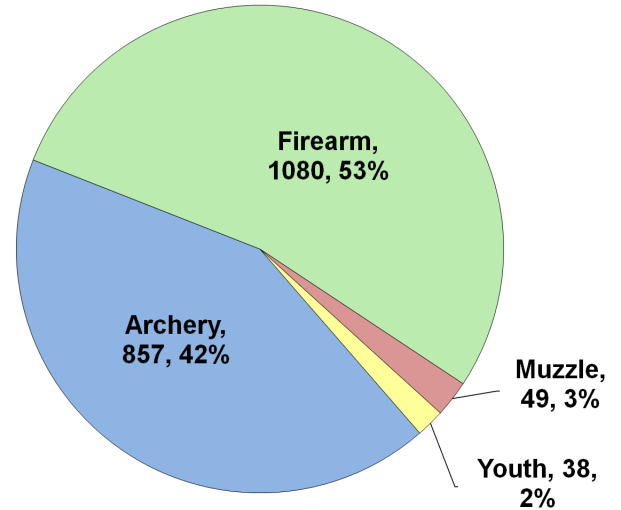

Recent Harvest (all seasons)

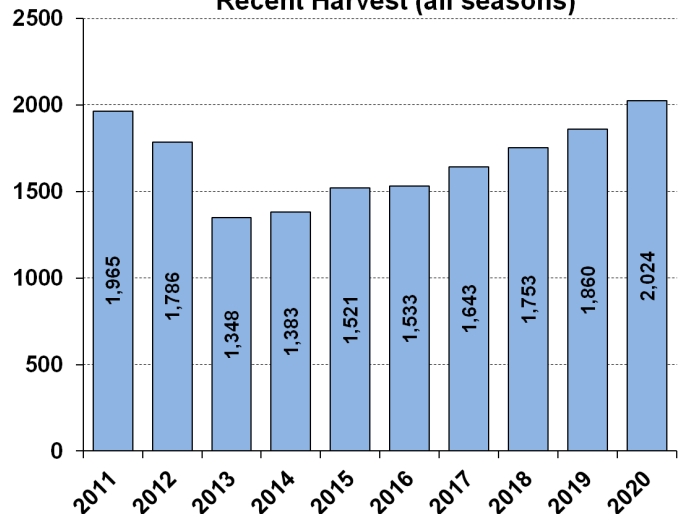

Recent Archery Harvest by Bow Type

Type	2016	2017	2018	2019	2020
Compound	416	425	436	448	513
Crossbow	62	144	210	275	333
Traditional	12	9	19	9	11
Total	490	578	665	732	857

Age/Sex Composition of Recent Harvest (%)

	2016	2017	2018	2019	2020
M - Adult	25.7	28.3	31.0	24.1	26.7
M - Yearling	18.5	19.7	18.7	16.1	16.9
M - Fawn	10.1	12.8	11.0	11.0	9.8
F - Adult	37.4	35.4	33.4	39.2	37.1
F - Fawn	8.5	5.8	10.0	9.6	9.5

M - Adult = 2.5 and older; F - Adult = 1.5 and older