



WHITE-TAILED DEER SUMMARY 2020-2021: MENARD COUNTY

Forest Wildlife Program, Illinois Department of Natural Resources



County Size: 316 square miles

Year Opened to Deer Hunting: 1962

Record Harvest: 1,035 (2005)

Average Harvest (2011-2020): 797

Total 2020-2021 Harvest (all seasons): 927

Permits issued/quota 2020-2021 (excludes landowner; archery and youth are statewide):

Firearm: 1000/1000 **Muzzle:** 160/160

2020-2021 Harvest Sex Ratio (all seasons):

54% M:46% F;(47% antlered: 53% antlerless)

Chronic Wasting Disease Detected: No

Check Station Location: N/A

Late Winter/CWD Season in 2021-2022: No.

Deer Vehicle Accident (DVA) rates (accidents per billion miles driven) are used as an index of deer population size. Counties are closed to Late Winter/CWD season if DVA rates remain below goal, unless other factors (excessive crop damage and/or disease issues) are present.

Last year in Late Winter/CWD: 2014

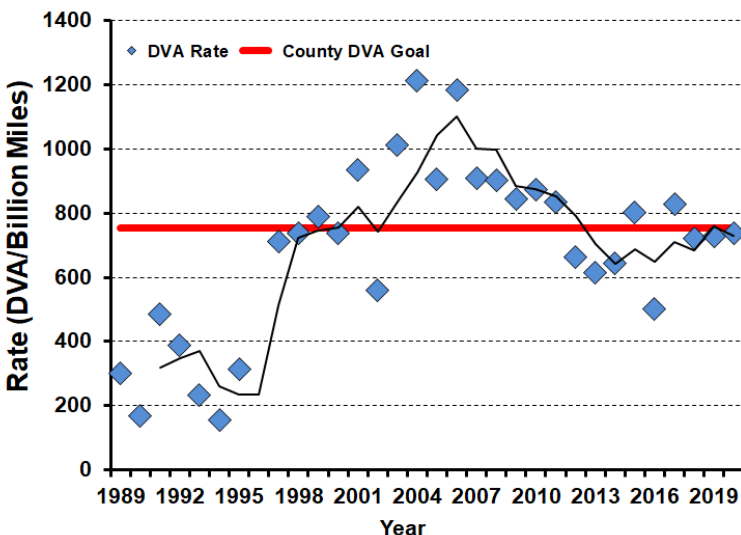

2020-2021 Harvest by Season

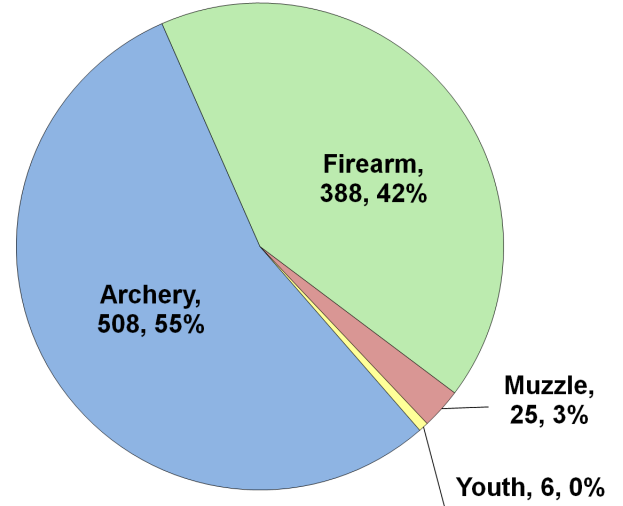

Recent Harvest (all seasons)

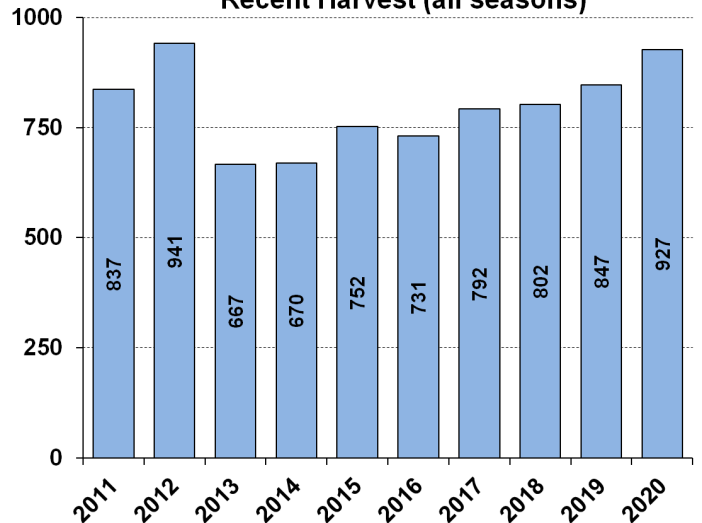

Recent Archery Harvest by Bow Type

Type	2016	2017	2018	2019	2020
Compound	261	259	213	219	241
Crossbow	58	126	173	222	266
Traditional	2	3	2	2	1
Total	321	388	388	443	508

Age/Sex Composition of Recent Harvest (%)

	2016	2017	2018	2019	2020
M - Adult	33.0	36.3	30.7	31.8	33.5
M - Yearling	15.7	13.6	15.8	15.6	12.1
M - Fawn	9.3	7.7	7.7	6.7	6.6
F - Adult	33.4	38.8	39.0	41.0	42.2
F - Fawn	7.7	5.4	8.6	5.0	5.6

M - Adult = 2.5 and older; F - Adult = 1.5 and older