



PROPOSED DESIGN  
SCHEME 1

NOTE: The Illinois MAIN STREET Program, through the Illinois Historic Preservation Agency, has provided this free design assistance to qualified property/business owners in the officially designated MAIN STREET project areas. The rendering on this sheet is a conceptual view of the facade renovation based on information supplied to the staff architects. Should obscured architectural details or problems be revealed during the work, the local project manager and/or the staff architects should be consulted.



## ILLINOIS MAIN STREET

ILLINOIS HISTORIC PRESERVATION AGENCY  
500 East Madison Street Springfield, Illinois 62701 217.782.4836  
DEPARTMENT OF COMMERCE AND COMMUNITY AFFAIRS

## DWIGHT TOWN HALL

201 NORTH FRANKLIN, DWIGHT

## PLANS

Not to Scale

Drawn By SRU	Project Number 200030
Date 1/01	Sheet Of 1 3



PROPOSED DESIGN  
SCHEME 2

NOTE: The Illinois MAIN STREET Program, through the Illinois Historic Preservation Agency, has provided this free design assistance to qualified property/business owners in the officially designated MAIN STREET project areas. The rendering on this sheet is a conceptual view of the facade renovation based on information supplied to the staff architects. Should obscured architectural details or problems be revealed during the work, the local project manager and/or the staff architects should be consulted.



# ILLINOIS MAIN STREET

ILLINOIS HISTORIC PRESERVATION AGENCY  
500 East Madison Street Springfield, Illinois 62701 217.782.4836  
DEPARTMENT OF COMMERCE AND COMMUNITY AFFAIRS

## DWIGHT TOWN HALL

201 NORTH FRANKLIN, DWIGHT

## PLANS

Not to Scale

Drawn By SRU	Project Number 200030
Date 1/01	Sheet Of 2 3

SCHEME 1  
NORTH ELEVATION



SCHEME 2  
WEST ELEVATION

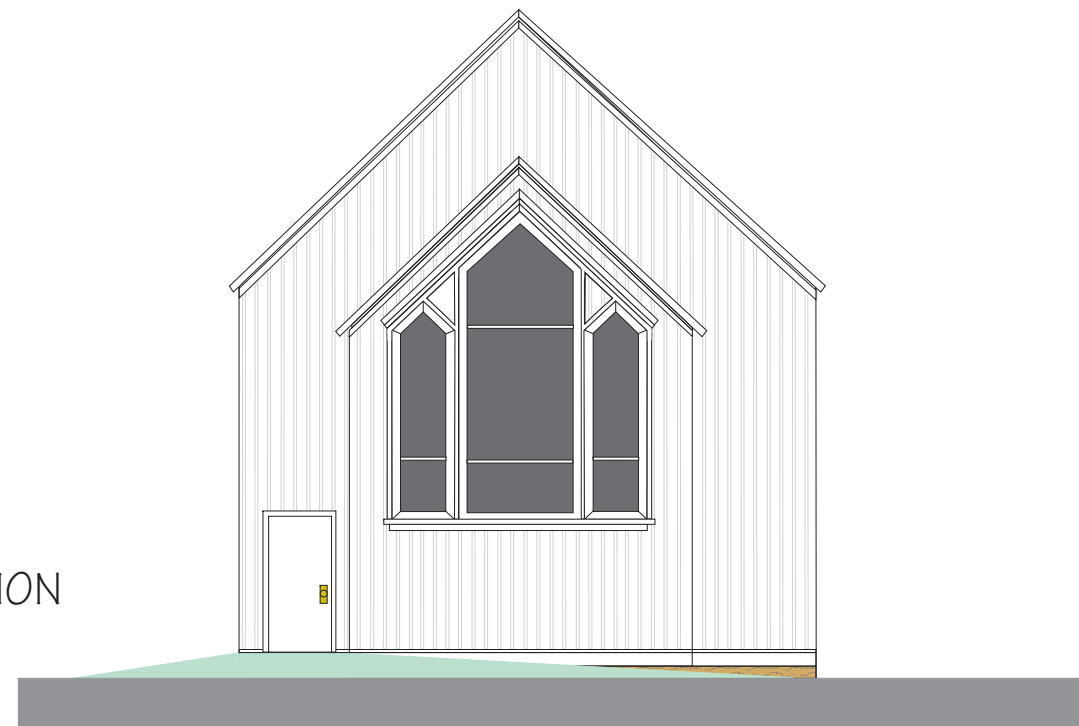

NOTE: The Illinois MAIN STREET Program, through the Illinois Historic Preservation Agency, has provided this free design assistance to qualified property/business owners in the officially designated MAIN STREET project areas. The rendering on this sheet is a conceptual view of the facade renovation based on information supplied to the staff architects. Should obscured architectural details or problems be revealed during the work, the local project manager and/or the staff architects should be consulted.



ILLINOIS MAIN STREET

ILLINOIS HISTORIC PRESERVATION AGENCY  
500 East Madison Street Springfield, Illinois 62701 217.782.4836  
DEPARTMENT OF COMMERCE AND COMMUNITY AFFAIRS

DWIGHT TOWN HALL

201 NORTH FRANKLIN, DWIGHT

ELEVATIONS

Not to Scale

Drawn By SRU	Project Number 200030
Date 1/01	Sheet Of 3 3