

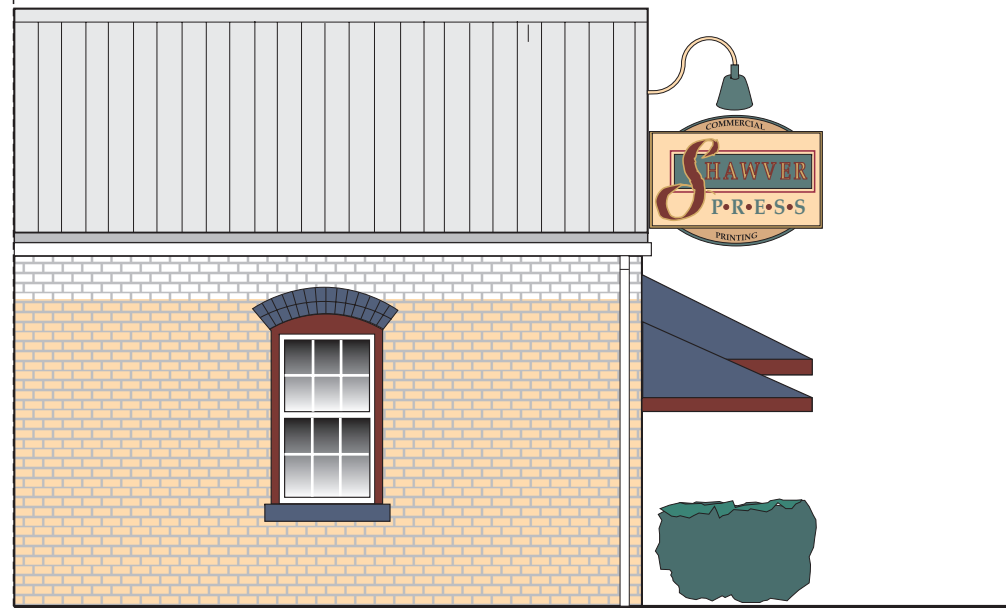

PROPOSED SOUTH ELEVATION



PROPOSED WEST ELEVATION

SIGN DESIGN:



PAINT COLORS:



BASE:

GLIDDEN: THE BEACH
(20YY 57/178)



TRIM:

GLIDDEN: FEDERAL BLUE
(50BB 08/129)

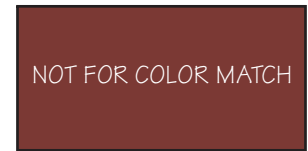

TRIM:

GLIDDEN: TAPESTRY RED
(70RR 10/250)

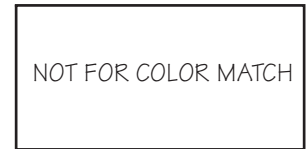

TRIM:

GLIDDEN: BAKER WHITE
(40YY 83/064)

NOTE: The Illinois MAIN STREET Program, through the Illinois Historic Preservation Agency, has provided this free design assistance to qualified property/ business owners in the officially designated MAIN STREET project areas. The rendering on this sheet is a conceptual view of the facade renovation based on information supplied to the staff architect. Should obscured architectural details or problems be revealed during the work, the local project manager and/or the staff architect should be consulted.



ILLINOIS MAIN STREET

OFFICE OF LIEUTENANT GOVERNOR BOB KUSTRA
Architectural Services: Illinois Historic Preservation Agency
1 Old State Capitol Plaza/Springfield, Illinois 62701/217-782-9336

SHAWVER PRESS

120 EAST LINCOLN WAY
MORRISON, ILLINOIS

ELEVATIONS

NOT TO SCALE

Drawn By:
BSL

Project No.:
9663

Date:
9 - 96

Sheet: Of:
1 1