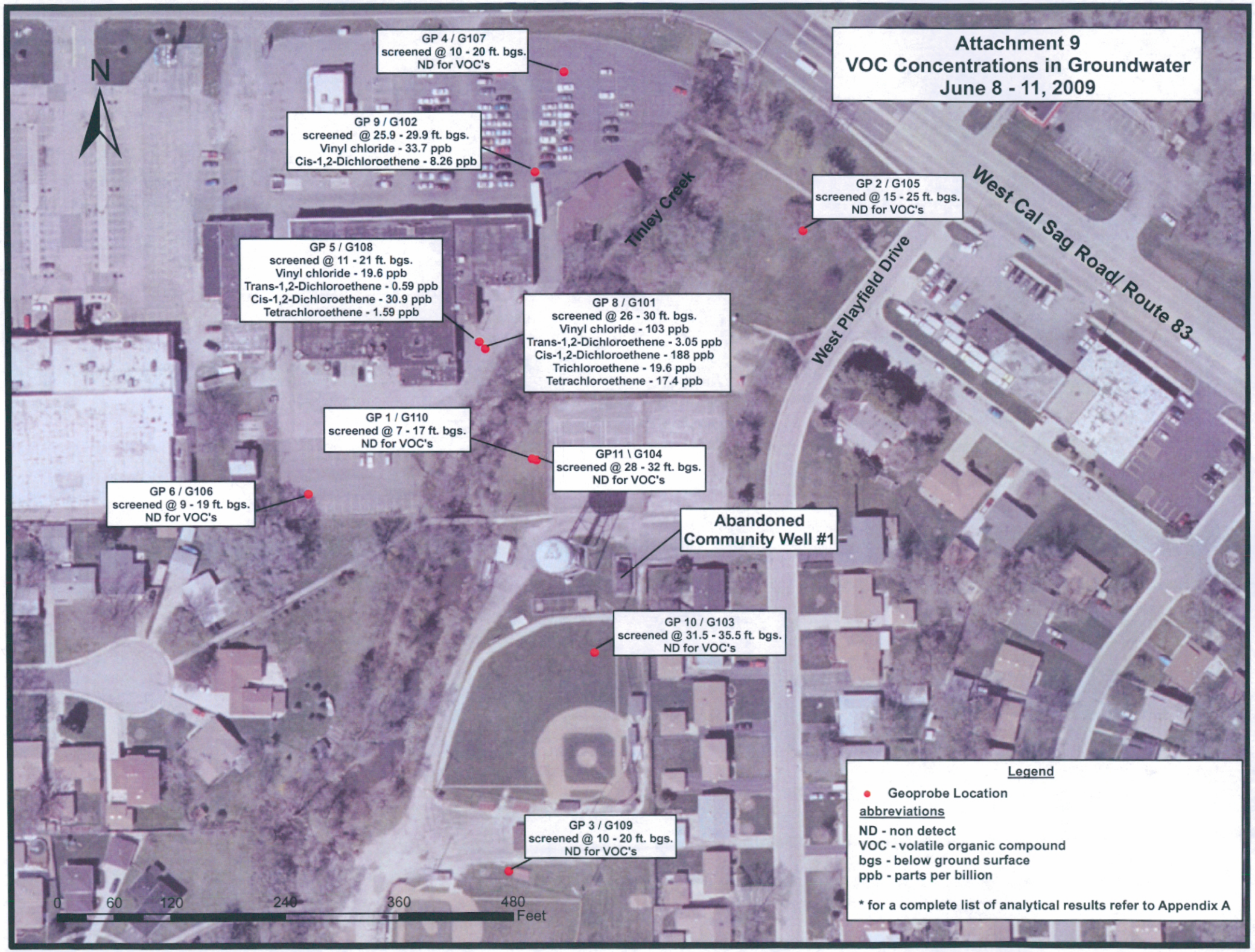
Attachment 9
VOC Concentrations in Groundwater
June 8 - 11, 2009
N
GP 4 / G107
screened @ 10 - 20 ft. bgs.
ND for VOC's
GP 9 / G102
screened @ 25.9 - 29.9 ft. bgs.
Vinyl chloride - 33.7 ppb
Cis-1,2-Dichloroethene - 8.26 ppb
GP 2 / G105
screened @ 15 - 25 ft. bgs.
ND for VOC's
Tinley Creek
West Cal Sag Road/ Route 83
West Playfield Drive
GP 5 / G108
screened @ 11 - 21 ft. bgs.
Vinyl chloride - 19.6 ppb
Trans-1,2-Dichloroethene - 0.59 ppb
Cis-1,2-Dichloroethene - 30.9 ppb
Tetrachloroethene - 1.59 ppb
GP 8 / G101
screened @ 26 - 30 ft. bgs.
Vinyl chloride - 103 ppb
Trans-1,2-Dichloroethene - 3.05 ppb
Cis-1,2-Dichloroethene - 188 ppb
Trichloroethene - 19.6 ppb
Tetrachloroethene - 17.4 ppb
GP 1 / G110
screened @ 7 - 17 ft. bgs.
ND for VOC's
GP11 \ G104
screened @ 28 - 32 ft. bgs.
ND for VOC's
GP 6 / G106
screened @ 9 - 19 ft. bgs.
ND for VOC's
Abandoned
Community Well #1
GP 10 / G103
screened @ 31.5 - 35.5 ft. bgs.
ND for VOC's
GP 3 / G109
screened @ 10 - 20 ft. bgs.
ND for VOC's
0 60 120 240 360 480
Feet
Legend
Geoprobe Location
abbreviations
ND - non detect
VOC - volatile organic compound
bgs - below ground surface
ppb - parts per billion
* for a complete list of analytical results refer to Appendix A