NPDES Facilities in Illinois

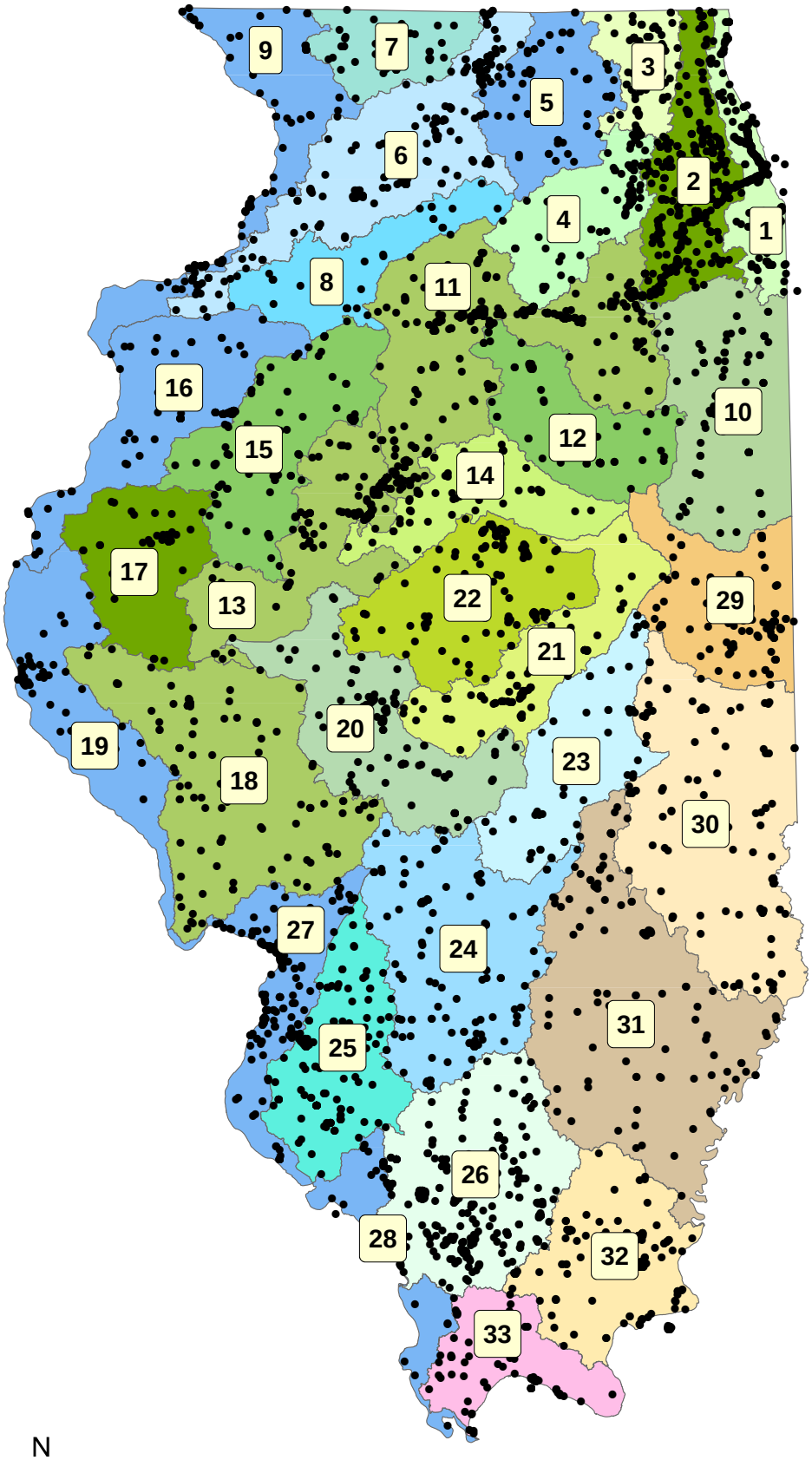

Illinois Watersheds

1. Great Lakes/Calumet
2. Des Plaines
3. Upper Fox
4. Lower Fox
5. Kishwaukee
6. Rock
7. Pecatonica
8. Green
9. Mississippi North
10. Kankakee/Iroquois
11. Upper Illinois/Mazon
12. Vermilion (Illinois)
13. Middle Illinois
14. Mackinaw
15. Spoon
16. Mississippi North Central
17. La Moine
18. Lower Illinois/Macoupin
19. Mississippi Central
20. Lower Sangamon
21. Upper Sangamon
22. Salt Creek of Sangamon
23. Upper Kaskaskia
24. Middle Kaskaskia/Shoal
25. Lower Kaskaskia
26. Big Muddy
27. Mississippi South Central
28. Mississippi South
29. Vermilion (Wabash)
30. Embarras/Middle Wabash
31. Little and Lower Wabash/Skillet Fork
32. Saline River/Bay Creek
33. Cache

N

0 37.5 75 150 Miles

September 2009

1. Great Lakes/ Calumet River Watershed NPDES Facilities

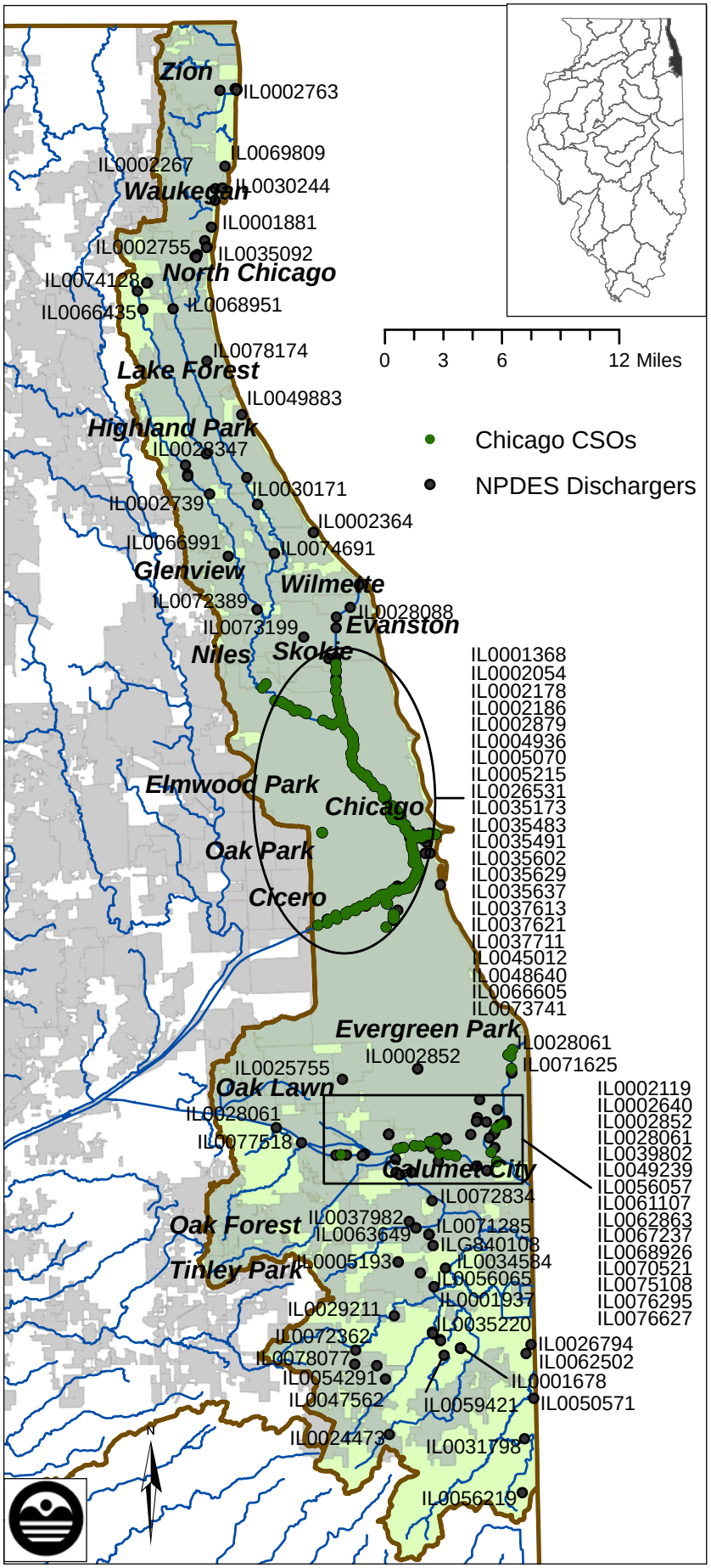

NPDES ID	Facility Name	No. of Outfalls
IL0001368	MDE THERMAL TECHNOLOGIES INC	1
IL0001678	CHICAGO HEIGHTS STEEL-SW ONLY	4
IL0001881	ABBOTT LABS-N CHICAGO	6
IL0001937	MATERIAL SERVICE CORP-YARD 41	2
IL0002054	221 NORTH LASALLE PARNTERS LLC	1
IL0002119	INTERNATIONAL STEEL-RIVERDALE	5
IL0002178	MIDWEST GENERATION,LLC-FISK	7
IL0002186	MIDWEST GENERATION,LLC-CRAWFRD	8
IL0002267	BOMBARDIER-WAUKEGAN	2
IL0002364	WINNETKA WATER & ELECTRIC	2
IL0002640	PVS CHEMICALS, INC.	2
IL0002739	UNDERWRITERS LABS-NORTHBROOK	1
IL0002755	R. LAVIN AND SONS,INC.-CHICAGO	4
IL0002763	EXELON GENERATING COMPANY-ZION	8
IL0002852	TRIZEC HAHN OFFICE PROPERTIES	3
IL0002879	WRIGLEY BUILDING	1
IL0004936	SHORESTEIN REALTY SERVICES L.P	1
IL0005070	DORCHESTER CORPORATION-CHICAGO	1
IL0005193	ICGRR-WOODCREST	2
IL0005215	400 CONDOMINUM ASSOCIATION	1
IL0024473	AQUA ILLINOIS-UNIV PARK	1
IL0025755	ST. ANNE STP	1
IL0026531	LINCOLN PROPERTY COMPANY	1
IL0026794	PARADISE MHP-CHICAGO HEIGHTS	1
IL0027723	THORN CREEK BASIN SD STP	8
IL0028053	MWRDGC STICKNEY WRP	1
IL0028061	MWRDGC CALUMET WRP	20
IL0028088	MWRDGC NORTHSIDE WRP	9
IL0028347	DEERFIELD WRF	5
IL0029211	HOMEWOOD WWTP	1
IL0030171	NSSD CLAVEY ROAD STP	2
IL0030244	NSSD WAUKEGAN STP	1
IL0031798	AQUA ILLINOIS-WILLOWBROOK	1
IL0034584	GALLAGHER ASPHALT CORPORATION	1
IL0035092	NSSD GURNEE STP	1
IL0035173	333 BUILDING CORPORATION	1
IL0035220	INNOPHOS-CHICAGO HEIGHTS	2
IL0035483	FINKL, A. AND SONS COMPANY	3
IL0035491	CHICAGO CENTRAL OFFICE BLDG	1
IL0035602	CHICAGO TRIBUNE/TRIBUNE SQUARE	1
IL0035629	150 SOUTH WACKER BUILDING	2
IL0037613	MDE THERMAL TECHNOLOGIES-PL #5	1
IL0037621	CIVIC OPERA BUILDING	1
IL0037711	UNITED INSURANCE BLDG	1
IL0037982	ICGRR-MARKHAM YARD	1
IL0039802	FORD MOTOR CO-CHICAGO ASSEMBLY	4
IL0045012	CHICAGO CSOS	219
IL0047562	PARK FOREST EXCESS FLOW FACLTY	1
IL0048640	ILLINOIS CENTER-BUILDING TWO	1
IL0049239	TRIZECHAHN OFFICE PROPERTIES	3
IL0049883	HIGHWOOD WTP	1
IL0050571	LONGWOOD COUNTRY CLUB	1
IL0054291	PARK FOREST WTP	2
IL0056057	CARGILL INC-SOYBEAN PLANT	2
IL0056065	ELY'S MOBILE HOME PARK	1
IL0056219	EMERALD TRAILS CAMPGROUND STP	1
IL0059421	ALLIANCE TUBULAR PRODUCTS	1
IL0061107	WASTE MANAGEMENT OF IL	6
IL0062502	EINODER SAND PIT	1
IL0062863	INDIANA HARBOR BELT RAILROAD	8
IL0063649	ALLIED TUBE & CONDUIT CORP.	2
IL0066435	ABBOTT LABORATORIES	2
IL0066605	MCL MANAGEMENT CORPORATION	1
IL0066991	PRAIRIE MATERIALS YARD 21	1
IL0067237	LAND&LAKES CO-NO. 3	3
IL0068926	RIVERDALE INDUSTRIES, INC	2
IL0068951	CENTRAL LAKE COUNTY JAWA PWS	1
IL0069809	JOHNS MANVILLE	1
IL0070521	PRIMARY STEEL LLC	1
IL0071285	ENVIRITE OF IL INC - HARVEY	4
IL0071625	KCBX TERMINALS-CHICAGO	2
IL0072362	SPEEDWAY SUPERAMERICA LLC#7001	1
IL0072389	GOLF CSOS	1
IL0072834	PHOENIX CSOS	1
IL0073199	CITATION CORP-CASTWELL PRODUCT	1
IL0073741	METRO PIER & EXPO AUTHORITY	1
IL0074128	ABBOTT LABORATORIES-ABBOTT PK	2
IL0074691	UNOCAL CORPORATION-NORTHFIELD	1
IL0075108	CALUMET ENERGY TEAM, LLC	1
IL0076295	MITTAL STEEL USA-RIVERDALE	5
IL0076627	ATLAS TUBE INC	2
IL0077518	WEST SHORE PIPE LINE CO-ALSIP	1
IL0078077	MAHLER'S SERVICE INC	1
IL0078174	PERFORMANCE PROCESS INC	1
ILG840108	KENNY/KIEWIT/SHEA JOINT VENTUR	2

2a. Des Plaines (Lower) River Watershed NPDES Facilities

See Next Page for the NPDES Facility Table

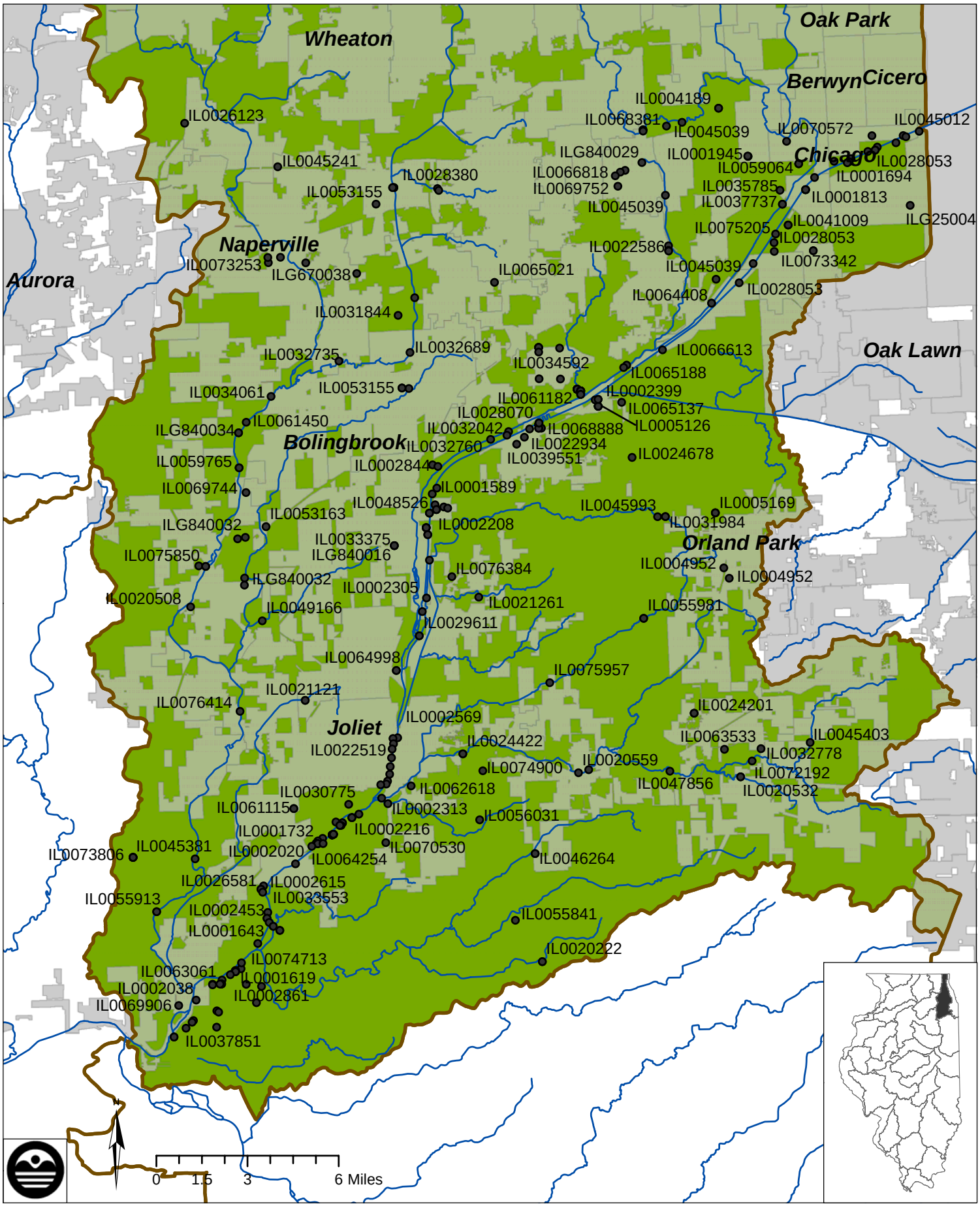

NPDES Facilities in Lower Des Plaines River Watershed

NPDES ID	Facility Name	No. of Outfalls	NPDES ID	Facility Name	No. of Outfalls
IL0001589	CITGO PETROLEUM CORPORATION	8	IL0045012	CHICAGO CSOS	4
IL0001619	BASF CORP-JOLIET PLT	4	IL0045039	WESTERN SPRINGS CSOS	4
IL0001643	BP AMOCO CHEMICAL-JOLIET	5	IL0045241	BP NAPERVILLE COMPLEX	1
IL0001694	UOP MCCOOK-RIVERSIDE FACILITY	1	IL0045381	CAMELOT UTILITIES INC STP	1
IL0001732	CATERPILLAR, INC.-JOLIET	7	IL0045403	FRANKFORT NORTH STP	1
IL0001813	ELECTRO-MOTIVE DIESEL INC	4	IL0045993	IL AMERICAN WATER-DERBY MEADOW	1
IL0001945	MATERIAL SERVICE CORP-FED QURY	2	IL0046264	NEW LENOX STP #2	2
IL0002020	OLIN CORP-JOLIET	7	IL0047856	LINCOLN-WAY COMMUNITY HS	1
IL0002038	LODERS CRONKLAAN	1	IL0048526	ROMEOVILLE STP #1 AND #2	2
IL0002208	MIDWEST GENERATION,LLC-WILL CO	8	IL0049166	IL AMERICAN WATER-ESSINGTON	1
IL0002216	MIDWEST GENERATION,LLC-JOLIET9	12	IL0053155	ELMHURST CHICAGO STONE-BARBER	3
IL0002305	CHEVRON ENV SERVICES-LOCKPORT	3	IL0053163	ELMHURST-CHICAGO STONE-PLAINFD	1
IL0002313	LAND RECLAMATION SERVICES INC	1	IL0055841	RANCH OAKS SERVICE ASSOC STP	1
IL0002399	COOK COMPOSITE&POLYMERS-LEMONT	2	IL0055913	MINOOKA STP	2
IL0002453	STEPAN COMPANY-ELWOOD	4	IL0055981	IL AMERICAN WATER-OAK VALLEY	2
IL0002569	INEOS SILICAS AMERICAS LLC	1	IL0056031	COMMONWEALTH EDISON-JOLIET HQ	1
IL0002615	STONE CONTAINER CORPORATION	1	IL0059064	COMMONWEALTH EDISON-MAYWOOD-SW	2
IL0002844	VULCAN MATERIALS-LEMONT QUARRY	2	IL0059765	HEIL TRUST-PRAIRIE QRY 1	2
IL0002861	EXXONMOBIL OIL-JOLIET REFINERY	10	IL0061115	JOLIET SAND & GRAVEL CO	2
IL0004189	INDEPENDENCE MATL-SHAWNEETOWN	2	IL0061182	IMTT-LEMONT SW DISCHARGE ONLY	1
IL0004952	ANDREW CORPORATION	2	IL0061450	BOUGHTON TRUCKING & MATERIALS	1
IL0005126	IMTT-LEMONT	6	IL0062618	MATHESON TRI-GAS INC	1
IL0005169	222 SOUTH RIVERSIDE, LLC	3	IL0063061	EXXON MOBIL CORPORATION	2
IL0020222	MANHATTAN STP	2	IL0063479	WASTE MGMT, LARAWAY RDF	1
IL0020508	PLAINFIELD STP	1	IL0063533	GATEWAY PARTNERS STP	1
IL0020532	FRANKFORT WEST WWTP	2	IL0064254	MIDWEST GENERATION,LLC-JOLIET	8
IL0020559	NEW LENOX STP #1	2	IL0064408	ASHLAND DISTRIBUTION-WILLOW SP	2
IL0021121	CREST HILL WEST STP	2	IL0064998	CREST HILL EAST STP	2
IL0021261	BONNIE BRAE FOREST MANOR SD	1	IL0065021	BLACKHAWK MOLDING COMPANY	1
IL0022519	JOLIET EAST STP	10	IL0065137	MENO STONE COMPANY,INC.	1
IL0022586	FLAGG CREEK WRD MCELWAIN STP	3	IL0065188	DUPAGE CO PW-KNOLLWOOD STP	2
IL0022934	K.A. STEEL CHEMICALS, INC.	8	IL0066613	ROWELL CHEMICAL CORPORATION	1
IL0024201	MOKENA STP	2	IL0066818	HINSDALE CSO	4
IL0024422	OAK HIGHLANDS-INGALLS PARK SD	2	IL0068381	OFFICE PARK OF HINSDALE	3
IL0024678	HOLY FAMILY VILLA NURSING HOME	1	IL0068888	HERITAGE ENVIRONMENTAL SERVICE	2
IL0026123	FERMILAB-BATAVIA	1	IL0069744	BOLINGBROOK STP #3	1
IL0026581	CANAL TERMINAL CO-CHANNAHON	2	IL0069752	HINSDALE FAMILY AQUATIC CENTER	1
IL0028053	MWRDGC STICKNEY WRP	12	IL0069906	CHANNAHON STP	1
IL0028070	MWRDGC LEMONT WRP	2	IL0070530	VULCAN MATERIALS-JOLIET SO 390	1
IL0028380	DOWNERS GROVE SD WTC	6	IL0070572	MATERIAL SERVICE CORP-YARD 18	1
IL0029611	LOCKPORT STP	2	IL0072192	FRANKFORT REGIONAL STP	1
IL0030775	ROCKDALE STP	1	IL0073253	NAPERVILLE PARK DIST-SPORTSMAN	1
IL0031844	DCDPW-WOODRIDGE GREEN VALLEY	2	IL0073342	GOLDEN GRAIN CO-BRIDGEVIEW	2
IL0031984	IL AMERICAN WATER-CHICKSAW WRF	2	IL0073806	LSP - KENDALL ENERGY, LLC	7
IL0032042	R.P. DONOHOE COMPANY	1	IL0074373	PLAINFIELD NORTH STP	1
IL0032689	BOLINGBROOK STP #1	2	IL0074713	ELWOOD STP	1
IL0032735	BOLINGBROOK WRF #2	1	IL0074900	MPG INDUSTRIES, INC.	1
IL0032760	IL AMERICAN WATER-SANTA FE	1	IL0075205	HEXION SPECIALTY CHEMICALS INC	2
IL0032778	IL AMERICAN WATER-ARBURY WRF	1	IL0075850	UNITED DISTILLERS-PLAINFIELD	2
IL0033375	MATERIAL SERVICE CORP-YD 67-68	1	IL0075957	NEW LENOX STP #3	1
IL0033553	JOLIET WEST STP	1	IL0076384	WOLVERINE PIPE LINE-LOCKPORT	1
IL0034061	NAPERVILLE SPRINGBROOK WRC	1	IL0076414	JOLIET AUX SABLE CREEK WWTP	1
IL0034592	ARGONNE NATIONAL LABS	42	ILG250047	RIVER CITY APARTMENT&COMMERCIA	1
IL0035785	VULCAN MATERIALS-MCCOOK LIME	1	ILG670038	NORTHERN BORDER PIPELINE CO	4
IL0037737	VULCAN MATERIALS-MCCOOK QUARRY	2	ILG840016	MATERIAL SERVICE CORP YARD 61	2
IL0037851	DOW CHEMICAL COMPANY-JOLIET PL	8	ILG840029	MATERIAL SERV CORP-YARD 19	1
IL0039551	LEMONT CSOS	2	ILG840032	VULCAN CONSTRUCTION MATERIALS	4
IL0041009	CORN PRODUCTS INTERNATL-ARGO	2	ILG840034	VULCAN-BOLINGBROOK 361	2

2b. Des Plaines (Upper) River Watershed NPDES Facilities

See Next Page for the NPDES Facility Table

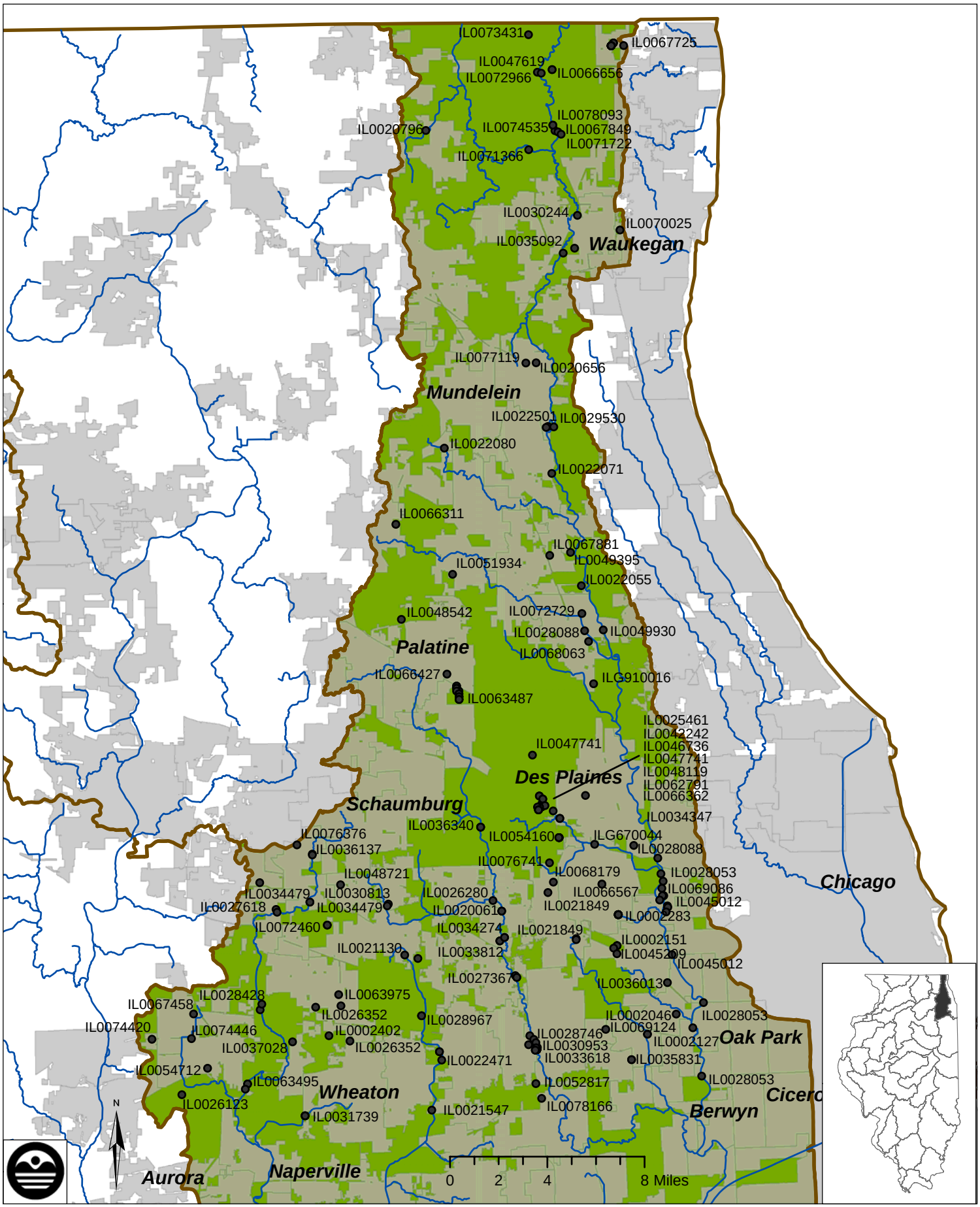

NPDES Facilities in Upper Des Plaines River Watershed

NPDES ID	Facility Name	No. of Outfalls	NPDES ID	Facility Name	No. of Outfalls
IL0002046	INTERNATIONAL TRUCK&ENGINE COR	1	IL0045209	MAGELLAN PIPELINE CO-CHIC TERM	1
IL0002127	UNION PACIFIC RAILROAD-MELROSE	2	IL0046736	EQUILON ENTERPRISES-DESPLAINES	5
IL0002151	CANADIAN PACIFIC-SOO LINE RR	4	IL0047619	WADSWORTH MARATHON	1
IL0002283	CHICAGO OHARE INTRNL AIRPORT	14	IL0047741	MWRDGC KIRIE WRP	4
IL0002402	LAGROU DISTRIBUTION SYSTEM	1	IL0048119	UOP LLC-DESPLAINES	1
IL0020061	WOOD DALE NORTH STP	2	IL0048542	FOREST PRESERVE-CAMP REINBERG	1
IL0020656	FOULD'S INC.	1	IL0048721	ROSELLE-J. BOTTERMAN WWTF	1
IL0020796	LINDENHURST SD STP	1	IL0049395	LAND & LAKES CO-WHEELING PLT	1
IL0021130	BLOOMINGDALE-REEVES WRF	2	IL0049930	FOX POINT MHP STP-WHEELING	1
IL0021547	GLENBARD WASTEWATER AUTH-MAIN	1	IL0051934	ALDEN LONG GROVE REHAB	1
IL0021849	BENSENVILLE SOUTH STP	3	IL0052817	STONEWALL UTILITY CO STP	1
IL0022055	LCDPW-DES PLAINES STP	1	IL0054160	DESPLAINES MHP	1
IL0022071	LCDPW-NEW CENTURY TOWN STP	1	IL0054712	BALL HORTICULTURAL CO.-W CHICA	1
IL0022080	LCDPW-DIAMOND-SYLVAN LAKE WRF	1	IL0062791	MARATHON PETROLEUM-MT PROSPECT	2
IL0022471	GLENBARD WW AUTH-LOMBARD	3	IL0063487	ARLINGTON INTERNATL RACECOURSE	13
IL0022501	MUNDELEIN STP	2	IL0063495	KERR-MCGEE-WEST CHICAGO	1
IL0023469	WEST CHICAGO REGIONAL STP	2	IL0063975	SOVEREIGN PACKAGING GROUP, INC	2
IL0025461	CITGO PETROLEUM-MT PROSPECT	2	IL0066311	CM PRODUCTS INC	1
IL0026123	FERMILAB-BATAVIA	1	IL0066362	EXXONMOBIL CORP-DESPLAINES	4
IL0026280	ITASCA STP	1	IL0066427	PRAIRIE MATERIAL SALES-YARD 35	1
IL0026352	CAROL STREAM WRC	2	IL0066567	AIRCRAFT SERVICES INTERNTL GRP	2
IL0027367	ADDISON SOUTH-A.J. LAROCCA STP	3	IL0066656	CHICAGO NORTH TRAVEL CENTER	2
IL0027618	BARTLETT WWTP	3	IL0067458	BLACHFORD, INC.-WEST CHICAGO	1
IL0028053	MWRDGC STICKNEY WRP	6	IL0067725	ONYX ZION LANDFILL INC	20
IL0028088	MWRDGC NORTHSIDE WRP	2	IL0067849	FERRITE INTERNATIONAL	2
IL0028398	DUPAGE COUNTY-NORDIC PARK STP	1	IL0067881	LEIDER GREENHOUSE	1
IL0028428	DUPAGE COUNTY-CASCADE WWTP	1	IL0068063	PRAIRIE MATERIAL SALES-YARD 8	1
IL0028746	ELMHURST STP	14	IL0068179	ILLINOIS TOOL WORKS	1
IL0028967	GLENDALE HEIGHTS STP	2	IL0069086	COMDISC0-ROSEMONT	1
IL0029530	LIBERTYVILLE STP	1	IL0069124	VANEE FOODS COMPANY-BERKELEY	1
IL0030244	NSSD WAUKEGAN STP	1	IL0070025	NORSTATES BANK-WESTSIDE FAC	1
IL0030813	ROSELLE-J.L. DEVLIN STP	2	IL0071366	LAKE COUNTY DPW-MILL CREEK WRF	1
IL0030953	SALT CREEK SD STP	2	IL0071722	TRISTAR GAS&FOOD-WADSWORTH PLZ	1
IL0031739	WHEATON SD WWTF	4	IL0072460	GAS RECOVERY SYSTEMS-HANOVER P	2
IL0033618	VILLA PARK WET WEATHER STP	6	IL0072729	JIFFY LUBE-WHEELING 986	1
IL0033812	ADDISON NORTH STP	2	IL0072966	LOU PERRINES GAS&GROCERIES STP	1
IL0034274	WOOD DALE SOUTH STP	2	IL0073431	TOOR CAR & TRUCK PLAZA	1
IL0034347	BP PRODUCTS-O'HARE TERMINAL	4	IL0074420	GENEVA REALTY LLC	1
IL0034479	HANOVER PARK STP #1	2	IL0074446	MAPEI CORPORATION-WEST CHICAGO	1
IL0035092	NSSD GURNEE STP	2	IL0074535	WADSWORTH CROSSING STP	1
IL0035831	CONGRESS DEV CO-HILLSIDE	2	IL0076376	BELL FUELS, INC	1
IL0036013	PENRECO-FRANKLIN PARK	1	IL0076741	TURN-KEY FORGING&DESIGN-ELK GR	1
IL0036137	MWRDGC HANOVER PARK WRP	2	IL0077119	LAKE CO SHERIFF DEPT-SUBSTATN2	1
IL0036340	MWRDGC EGAN WRP	3	IL0078093	MOBIL OIL SERVICE STATION-WWTP	1
IL0037028	PLEASANT RIDGE MHP	1	IL0078166	WEST SHORE PIPE LINE CO	1
IL0042242	PDV MIDWEST REFINING-MT PROSPE	2	ILG670044	CITY OF CHICAGO-JAWA WTRMN REL	1
IL0045012	CHICAGO CSOS	8	ILG910016	WEST SHORE PIPELINE-WHEELING	1

3. Upper Fox River Watershed NPDES Facilities

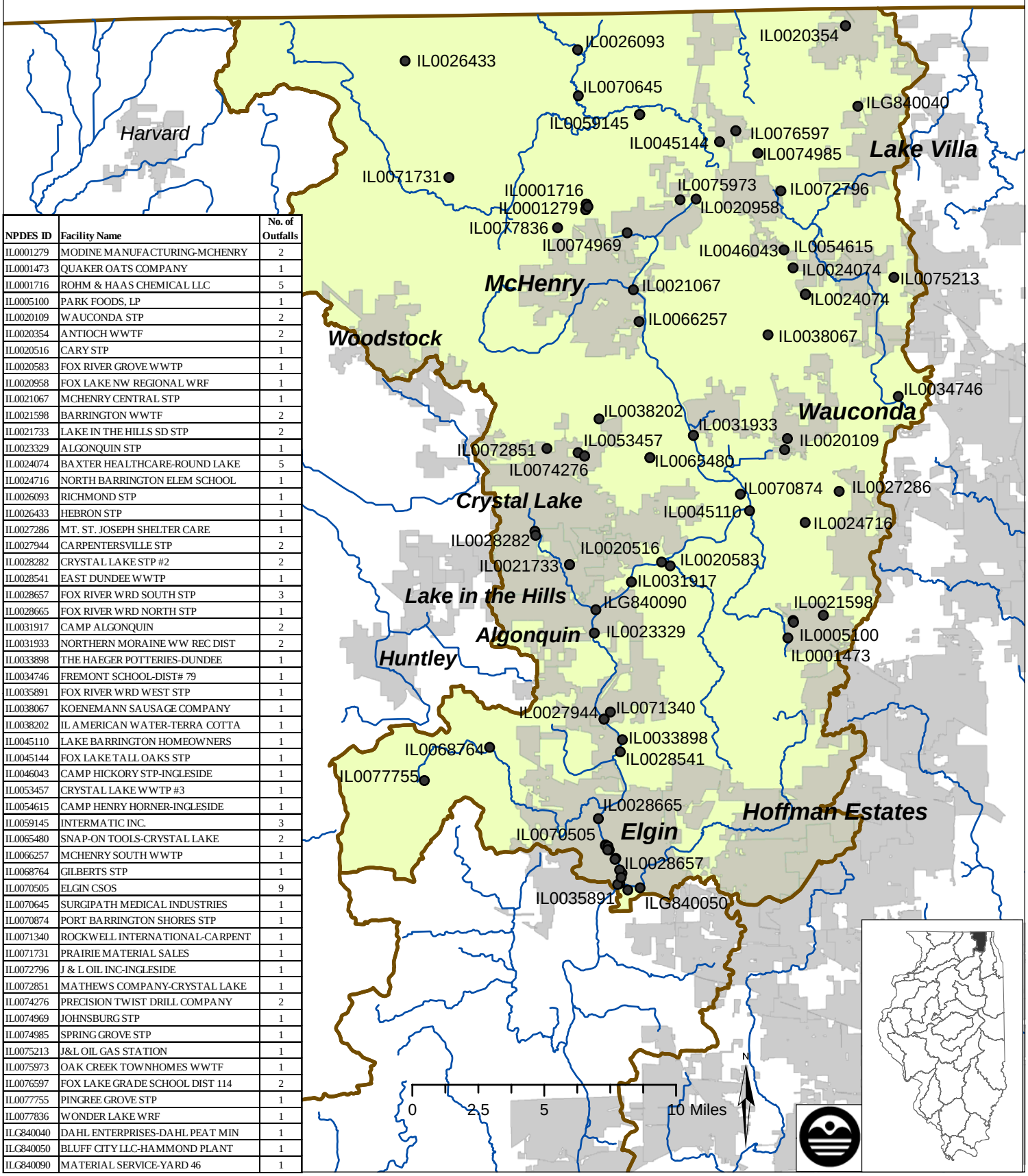

NPDES ID	Facility Name	No. of Outfalls
IL0001279	MODINE MANUFACTURING-MCHENRY	2
IL0001473	QUAKER OATS COMPANY	1
IL0001716	ROHM & HAAS CHEMICAL LLC	5
IL0005100	PARK FOODS, LP	1
IL0020109	WAUCONDA STP	2
IL0020354	ANTIOCH WWTF	2
IL0020516	CARY STP	1
IL0020583	FOX RIVER GROVE WWTP	1
IL0020958	FOX LAKE NW REGIONAL WRF	1
IL0021067	MCHENRY CENTRAL STP	1
IL0021598	BARRINGTON WWTF	2
IL0021733	LAKE IN THE HILLS SD STP	2
IL0023329	ALGONQUIN STP	1
IL0024074	BAXTER HEALTHCARE-ROUND LAKE	5
IL0024716	NORTH BARRINGTON ELEM SCHOOL	1
IL0026093	RICHMOND STP	1
IL0026433	HEBRON STP	1
IL0027286	MT. ST. JOSEPH SHELTER CARE	1
IL0027944	CARPENTERSVILLE STP	2
IL0028282	CRYSTAL LAKE STP #2	2
IL0028541	EAST DUNDEE WWTP	1
IL0028657	FOX RIVER WRD SOUTH STP	3
IL0028665	FOX RIVER WRD NORTH STP	1
IL0031917	CAMP ALGONQUIN	2
IL0031933	NORTHERN MORAINE WW REC DIST	2
IL0033898	THE HAEGER POTTERIES-DUNDEE	1
IL0034746	FREMONT SCHOOL-DIST# 79	1
IL0035891	FOX RIVER WRD WEST STP	1
IL0038067	KOENEMANN SAUSAGE COMPANY	1
IL0038202	IL AMERICAN WATER-TERRA COTTA	1
IL0045110	LAKE BARRINGTON HOMEOWNERS	1
IL0045144	FOX LAKE TALL OAKS STP	1
IL0046043	CAMP HICKORY STP-INGLESIDE	1
IL0053457	CRYSTAL LAKE WWTP #3	1
IL0054615	CAMP HENRY HORNER-INGLESIDE	1
IL0059145	INTERMATIC INC.	3
IL0065480	SNAP-ON TOOLS-CRYSTAL LAKE	2
IL0066257	MCHENRY SOUTH WWTP	1
IL0068764	GILBERTS STP	1
IL0070505	ELGIN CSOS	9
IL0070645	SURGIPATH MEDICAL INDUSTRIES	1
IL0070874	PORT BARRINGTON SHORES STP	1
IL0071340	ROCKWELL INTERNATIONAL-CARPENT	1
IL0071731	PRAIRIE MATERIAL SALES	1
IL0072796	J & L OIL INC-INGLESIDE	1
IL0072851	MATHEWS COMPANY-CRYSTAL LAKE	1
IL0074276	PRECISION TWIST DRILL COMPANY	2
IL0074969	JOHNSBURG STP	1
IL0074985	SPRING GROVE STP	1
IL0075213	J&L OIL GAS STATION	1
IL0075973	OAK CREEK TOWNHOMES WWTF	1
IL0076597	FOX LAKE GRADE SCHOOL DIST 114	2
IL0077755	PINGREE GROVE STP	1
IL0077836	WONDER LAKE WRF	1
ILG840040	DAHL ENTERPRISES-DAHL PEAT MIN	1
ILG840050	BLUFF CITY LLC-HAMMOND PLANT	1
ILG840090	MATERIAL SERVICE-YARD 46	1

4. Lower Fox River Watershed NPDES Facilities

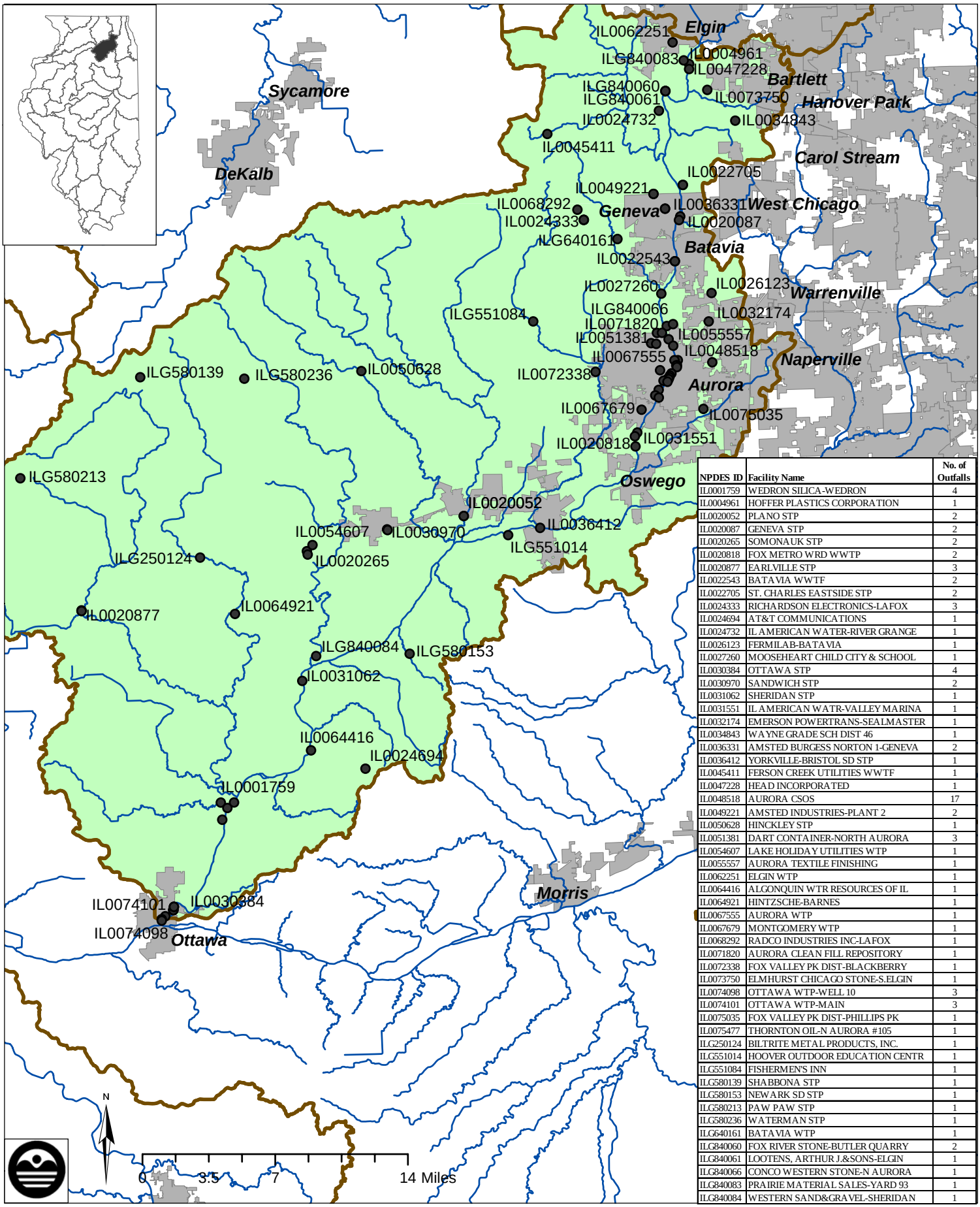

NPDES ID	Facility Name	No. of Outfalls
IL0001759	WEDRON SILICA-WEDRON	4
IL0004961	HOFFER PLASTICS CORPORATION	1
IL0020052	PLANO STP	2
IL0020087	GENEVA STP	2
IL0020265	SOMONAUK STP	2
IL0020818	FOX METRO WRD WWTP	2
IL0020877	EARLVILLE STP	3
IL0022543	BATAVIA WWTF	2
IL0022705	ST. CHARLES EASTSIDE STP	2
IL0024333	RICHARDSON ELECTRONICS-LAFOX	3
IL0024694	AT&T COMMUNICATIONS	1
IL0024732	IL AMERICAN WATER-RIVER GRANGE	1
IL0026123	FERMILAB-BATAVIA	1
IL0027260	MOOSEHEART CHILD CITY & SCHOOL	1
IL0030384	OTTAWA STP	4
IL0030970	SANDWICH STP	2
IL0031062	SHERIDAN STP	1
IL0031551	IL AMERICAN WATR-VALLEY MARINA	1
IL0032174	EMERSON POWERTRANS-SEALMASTER	1
IL0034843	WAYNE GRADE SCH DIST 46	1
IL0036331	AMSTED BURGESS NORTON 1-GENEVA	2
IL0036412	YORKVILLE-BRISTOL SD STP	1
IL0045411	FERSON CREEK UTILITIES WWTF	1
IL0047228	HEAD INCORPORATED	1
IL0048518	AURORA CSOS	17
IL0049221	AMSTED INDUSTRIES-PLANT 2	2
IL0050628	HINCKLEY STP	1
IL0051381	DART CONTAINER-NORTH AURORA	3
IL0054607	LAKE HOLIDAY UTILITIES WTP	1
IL0055557	AURORA TEXTILE FINISHING	1
IL0062251	ELGIN WTP	1
IL0064416	ALGONQUIN WTR RESOURCES OF IL	1
IL0064921	HINTZSCHE-BARNES	1
IL0067555	AURORA WTP	1
IL0067679	MONTGOMERY WTP	1
IL0068292	RADCO INDUSTRIES INC-LAFOX	1
IL0071820	AURORA CLEAN FILL REPOSITORY	1
IL0072338	FOX VALLEY PK DIST-BLACKBERRY	1
IL0073750	ELMHURST CHICAGO STONE-S.ELGIN	1
IL0074098	OTTAWA WTP-WELL 10	3
IL0074101	OTTAWA WTP-MAIN	3
IL0075035	FOX VALLEY PK DIST-PHILLIPS PK	1
IL0075477	THORNTON OIL-N AURORA #105	1
ILG250124	BILTRITE METAL PRODUCTS, INC.	1
ILG551014	HOOVER OUTDOOR EDUCATION CENTR	1
ILG551084	FISHERMEN'S INN	1
ILG580139	SHABBONA STP	1
ILG580153	NEWARK SD STP	1
ILG580213	PAW PAW STP	1
ILG580236	WATERMAN STP	1
ILG640161	BATAVIA WTP	1
ILG840060	FOX RIVER STONE-BUTLER QUARRY	2
ILG840061	LOOTENS, ARTHUR J.&SONS-ELGIN	1
ILG840066	CONCO WESTERN STONE-N AURORA	1
ILG840083	PRAIRIE MATERIAL SALES-YARD 93	1
ILG840084	WESTERN SAND&GRAVEL-SHERIDAN	1

5. Kishwaukee River Watershed NPDES Facilities

NPDES ID	Facility Name	No. of Outfalls	NPDES ID	Facility Name	No. of Outfalls
IL0003387	MIDWEST ICE CREAM CO-BELVIDERE	2	IL0064092	KIRKLAND NORTH STP	1
IL0003395	DEAN ILLINOIS DAIRY-HARVARD	2	IL0066583	BURLINGTON WTP	1
IL0003409	DEAN ILLINOIS DAIRY-HUNTLEY	1	IL0067741	ROCKFORD SAND AND GRAVEL-IRENE	1
IL0003450	GENERAL MILLS INC-BELVIDERE	3	IL0068098	ROCKFORD SAND AND GRAVEL	1
IL0003662	UNION SPECIAL CORPORATION	1	IL0068110	VULCAN MATERIALS CO-SYCAMORE	1
IL0003786	LARSON, M.S.J INC.	1	IL0069922	KENT FEEDS, INC.-ROCKFORD	1
IL0020117	HARVARD STP	2	IL0070360	MEYER MATERIAL COMPANY-HARVARD	2
IL0020281	HAMPSHIRE STP	1	IL0070408	TECHALLOY COMPANY, INC.	1
IL0020729	MARENGO STP	1	IL0070688	HUNTLEY WEST STP	2
IL0023027	DEKALB SANITARY DISTRICT STP	2	IL0071064	DAVIS JUNCTION WWTP	1
IL0023451	POPLAR GROVE NORTH WWTP	1	IL0071251	SCHLICHTING AND SONS	1
IL0023833	KISHWAUKEE COLLEGE	1	IL0072974	SEEBOLD DEVELOPMENT STP	1
IL0023841	WALCAMP OUTDOOR MINISTRIES STP	1	IL0073164	LUCENT TECH-FRMR AG COMMUN	1
IL0027685	BELVIDERE STP	1	IL0074021	TAPTITE PROD DIV CAMCAR-TEXTRO	1
IL0027855	CAPRON STP	1	IL0077585	CAPRON MANUFACTURING CO	1
IL0029238	HUNTLEY EAST WWTF	1	IL0077828	CALEDONIA STP	1
IL0029530	LIBERTYVILLE STP	1	IL0078107	CHERRY VALLEY WELL #6	1
IL0031291	SYCAMORE NORTH STP	2	ILG551040	ROLLING MEADOWS MHP-DAVIS JUNC	1
IL0034282	WOODSTOCK SOUTH STP	2	ILG551044	CENTRAL HIGH SCHOOL DIST #301	1
IL0036811	EVERGREEN VILLAGE MHP-SYCAMORE	1	ILG551047	OAKLAWN MOBILE HOME PARK	1
IL0037036	ELLWOOD GREEN UTILITY CORP	1	ILG551049	MONROE CENTER UTILITY ASSOC	1
IL0038121	AUBREY MANUFACTURING, INC.	4	ILG580030	MALTA STP	1
IL0045446	LAKEWOOD STP	1	ILG580261	MAPLE PARK STP	1
IL0045527	AQUA IL INC-CANDLEWICK LAKE	1	ILG840020	MACKLIN INC.-FAIRDALE QUARRY	1
IL0049832	DEKALB COUNTY PACKING COMPANY	1	ILG840079	LEE AND SONS, INC.-LEE QUARRY	1
IL0050661	ALTERNATIVE BEHAVIOR TREATMENT	1	ILG840086	ROCKFORD SAND&GRAVEL-SANDY HOL	1
IL0054879	ELCO TEXTRON INC-ROCKFORD	1			

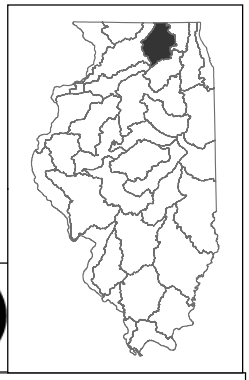

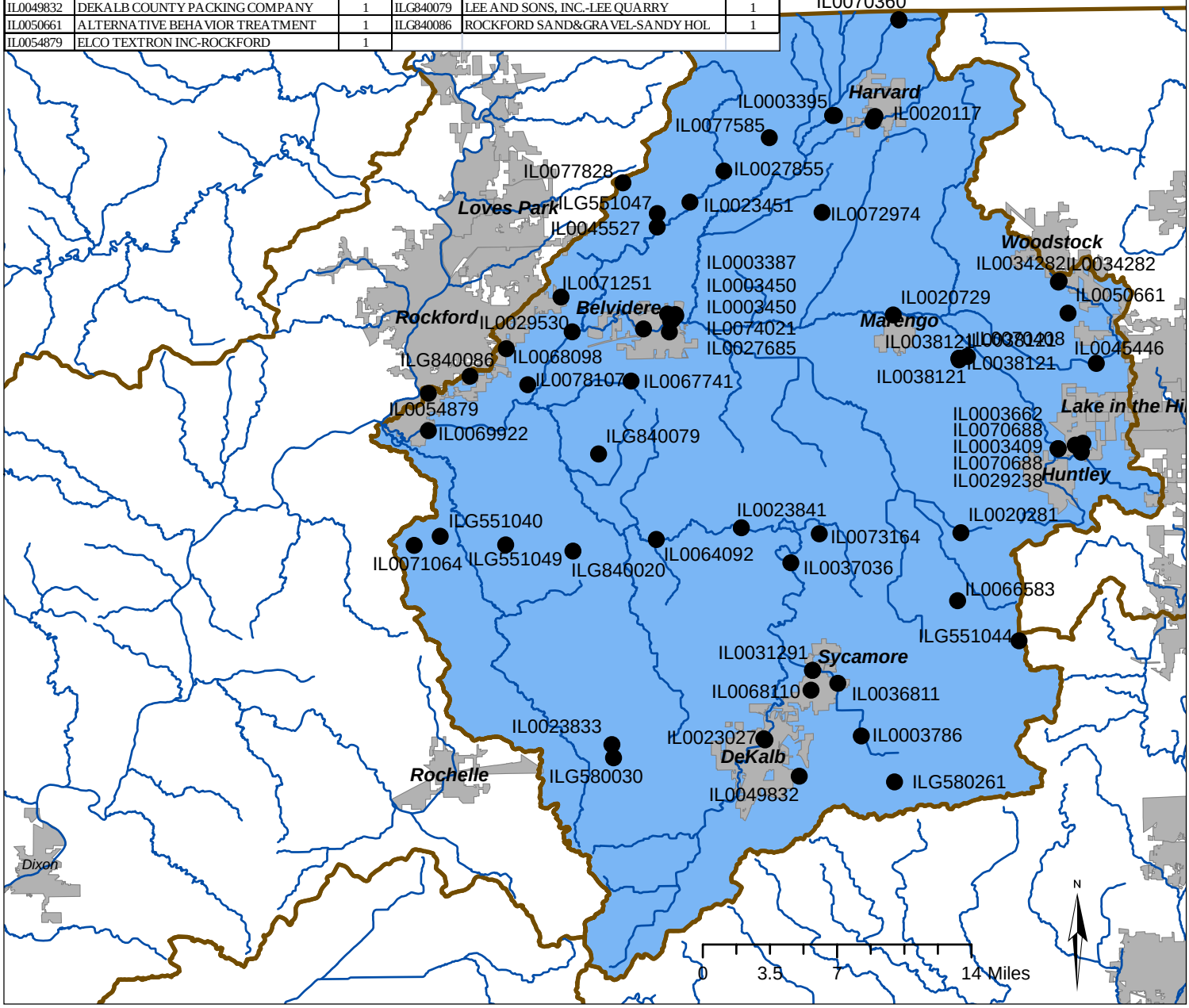

6. Rock River Watershed NPDES Facilities

Refer to Rock River Watershed NPDES Facilities Table on Next Page

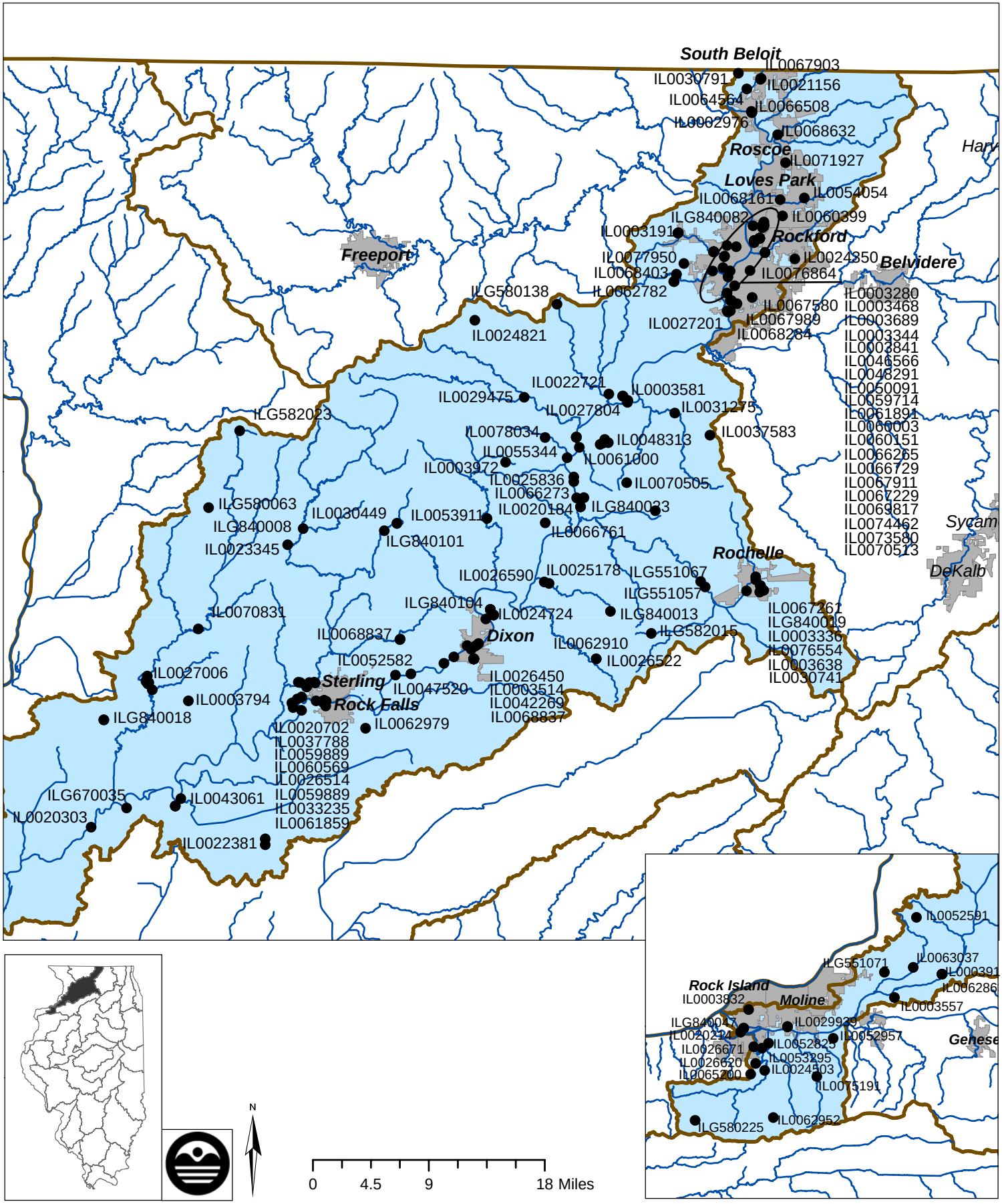

6. Rock River Watershed NPDES Facilities Table

NPDES ID	Facility Name	No. of Outfalls	NPDES ID	Facility Name	No. of Outfalls
IL0002976	WOODWARD GOVERNOR CO-LOVES PK	2	IL0059714	ROCKFORD PRODUCTS-PLANT #2	1
IL0003191	PIERCE BIOTECHNOLOGY-ROCKFORD	2	IL0059889	FRANTZ MFG-STERLING STEEL BALL	4
IL0003280	EKLUND METAL TREATING-LOVES PK	1	IL0060003	DASCO PRO INC-ROCKFORD	1
IL0003336	BP PRODUCTS-ROCHELLE TERMINAL	3	IL0060151	GLEASON CUTTING TOOLS CORP	2
IL0003344	AMEROCK CORPORATION	8	IL0060399	ROCKFORD SAND AND GRAVEL-NIMTZ	1
IL0003468	TAC LLC	6	IL0060569	STERLING-ELKHORN CREEK STP	3
IL0003514	CEMEX-DIXON	13	IL0061000	RIVER ROAD CAMPING AND MARINA	1
IL0003557	RIVERSTONE GROUP-INC-CLEVELAND	1	IL0061859	FRANTZ MFG-STERLING BEARING	2
IL0003581	QUALITY METAL FINISHING-BYRON	3	IL0061891	ROCKFORD BOLT & STEEL CO	1
IL0003638	ROCHELLE FOODS, INC.	1	IL0062782	MARATHON PETROLEUM-ROCKFORD	2
IL0003689	CADBURY ADAMS USA LLC-ROCKFORD	11	IL0062863	INDIANA HARBOR BELT RAILROAD	1
IL0003794	STERLING STEEL CO LLC-STERLING	28	IL0062910	BAY VALLEY FOODS, LLC	1
IL0003832	ROCK ISLAND WTP	1	IL0062952	SHERRARD JUNIOR-SENIOR HS	1
IL0003841	DEAN ILLINOIS DAIRIES-ROCKFORD	2	IL0062979	LAWRENCE HARDWARE-ROCK FALLS	1
IL0003913	TYSON FRESH MEATS-JOSLIN	2	IL0063037	MOLINE CONSUMERS COMPANY	1
IL0003972	QUEBECOR WORLD-MT. MORRIS	1	IL0064564	IL EPA-ROCKTON	1
IL0020184	OREGON STP	4	IL0065200	COYNE CENTER SD STP	1
IL0020214	MILAN STP	2	IL0066265	GKN ROCKFORD INC	1
IL0020303	ERIE STP	1	IL0066273	IL DOC-LOWDEN MEMORIAL STATE P	1
IL0020702	ALLIANCE MTRLS-EMERSON QUARRY	1	IL0066508	WOODWARD GOVERNOR COMPANY	1
IL0021156	SOUTH BELOIT STP	1	IL0066729	EISENHOWER MIDDLE SCHOOL	1
IL0022381	TAMPICO STP	2	IL0066761	UNIMIN CORP-OREGON PLANT	2
IL0022721	FORRESTON STP	1	IL0067229	ALLEN BARRY LIVESTOCK-LEAF RVR	3
IL0023345	MILLEDGEVILLE STP	1	IL0067261	JW PETERS INC	1
IL0024350	ST. MARY'S OF THE LK SEMINARY	1	IL0067580	SUNTEC INDUSTRIES-ROCKFORD	1
IL0024503	PINNACLE COUNTRY CLUB	1	IL0067903	MCCLEARY INDUSTRIES-SO BELOIT	2
IL0024724	DIXON CORRECTIONAL CENTER STP	1	IL0067911	TOTE CART COMPANY	1
IL0024821	GERMAN VALLEY STP	1	IL0067989	ROCKFORD PRODUCTS-PLANT #3	1
IL0025178	CARTERVILLE STP	1	IL0068161	ZENITH CUTTER COMPANY-ROCKFORD	1
IL0025836	NORTHERN ILLINOIS UNIVERSITY	1	IL0068284	GUNITE CORPORATION-ROCKFORD	2
IL0026450	DIXON STP	6	IL0068403	BUCKEYE TERMINALS LLC-ROCKFORD	2
IL0026514	ROCK FALLS STP	1	IL0068632	DANA CORPORATION-WARNER ELEC	1
IL0026522	FRANKLIN GROVE STP	2	IL0068837	TRI COUNTY QUARRIES-PALMYRA	2
IL0026590	NEW LANDING UTILITY, INC. STP	1	IL0068837	TRI COUNTY QUARRIES-PALMYRA	1
IL0026620	COLLINSON STONE QUARRY	1	IL0069817	TESTOR CORP-ROCKFORD-BLACKHAWK	2
IL0026671	WOODLAND MHP STP	1	IL0070505	ELGIN CSOS	1
IL0027006	MORRISON STP	7	IL0070513	TESTOR CORP-ROCKFORD-615 BUCKB	1
IL0027201	ROCK RIVER WRD	1	IL0070831	IL DNR-MORRISON ROCKWOOD ST PK	1
IL0027804	BYRON STP	1	IL0071927	ROCKFORD SAND AND GRAVEL-PORTE	1
IL0029475	LEAF RIVER STP	1	IL0073580	ROCKFORD MEMORIAL HOSPITAL	1
IL0029939	MOLINE SOUTH STP	3	IL0074462	INGERSOLL PROD-ROCKFORD EDDY	1
IL0030449	POLO STP	2	IL0075191	GALENA SOUTH STP	1
IL0030741	ROCHELLE WATER RECLAMATION	1	IL0076554	ILLINOIS RIVER ENERGY LLC	1
IL0030791	ROCKTON STP	1	IL0076864	HARKINS POOL	1
IL0031275	STILLMAN VALLEY STP	1	IL0077950	SPEEDWAY SUPERAMERICA-ROCKFORD	1
IL0033235	RIVERSIDE MOBILE HOME ESTATES	1	IL0078034	BP PIPELINE-OREGON	1
IL0037583	SONOCO PRODUCTS CO-ROCKTON	1	ILG551057	SHANGRI LA MHP	1
IL0037788	IL-AMERICAN WATER-STERLING WTP	1	ILG551067	WOODLAWN UTILITIES CORP STP	1
IL0042269	GREEN ACRES MHP	1	ILG551071	FALCON FARMS MHP-PORT BYRON	1
IL0043061	PROPHETSTOWN STP	4	ILG580063	CHADWICK STP	1
IL0046566	PROGRESSIVE STEEL-LOVES PARK	3	ILG580138	SEWARD SD	1
IL0047520	SAUK VALLEY COMMUNITY COLLEGE	1	ILG580225	REYNOLDS STP	1
IL0048291	STATE STREET MANAGEMENT LLC	1	ILG582015	ASHTON WWTP	1
IL0048313	EXELON GENERATION CO LLC-BYRON	10	ILG582023	LANARK SOUTH STP	1
IL0050091	BARNES INTERNATIONAL INC	1	ILG670035	BP DOME PIPELINE-HYDROSTATIC	1
IL0052582	ROCK RIVER ESTATES	1	ILG840008	EAGLE CREEK QUARRIES-SWORD 2	1
IL0052591	RIVERDALE COMM SCHOOL DIST#100	1	ILG840013	MACKLIN INC.-ASHTON QUARRY	1
IL0052825	AIRVIEW MOBILE HOME PARK	1	ILG840018	HYPONEX CORP-ANDERSON-ORGANIC	2
IL0052957	OAKWOOD COUNTRY CLUB STP-COALV	1	ILG840019	MACKLIN INC.-ROCHELLE QUARRY	1
IL0053295	PARADISE MANOR MHP	1	ILG840023	ROCKFORD BLACKTOP CONSTRUCTION	1
IL0053911	IL DNR-WHITE PINES FOREST PARK	1	ILG840047	RIVERSTONE GROUP INC-ALLIED	2
IL0054054	IL DNR-ROCK CUT STATE PARK	1	ILG840082	ROCKFORD SAND&GRAVEL-JOHNS 141	1
IL0055344	INDIAN COVE SUBDIVISION STP	1	ILG840101	CEMEX-DIXON	11

7. Pecatonica River Watershed NPDES Facilities

NPDES ID	Facility Name	No. of Outfalls	NPDES ID	Facility Name	No. of Outfalls
IL0003204	TITAN TIRE CORP OF FREEPORT	3	IL0072290	SAFETY KLEEN-PECATONICA	2
IL0003476	KENT PEARL VALLEY CHEESE-KENT	2	IL0076210	ADKINS ENERGY-LENA	2
IL0003751	DURA AUTOMOTIVE SYSTEMS	6	IL0077852	SUGAR SHORES CAMPING RESORT	1
IL0020672	WINNEBAGO WWTP	1	ILG551013	TIMBER RIDGE MHP-FREEPORT	1
IL0023591	FREEPORT WWTF	1	ILG551061	RIVER ROAD MHP	1
IL0024945	LENA STP	2	ILG551062	STEPHENSON MOBILE HOME PARK	1
IL0026735	TORKELSON CHEESE COMPANY-LENA	1	ILG551070	WESTLAKE VILLAGE STP	1
IL0028304	DAKOTA STP	1	ILG580021	SHANNON STP	1
IL0030571	PECATONICA WWTP	1	ILG580136	CEDARVILLE STP	1
IL0034908	BAY VALLEY FOODS LLC	2	ILG580218	PEARL CITY STP	1
IL0036030	NORTHERN HILLS UTILITY STP	1	ILG580248	ORANGEVILLE WWTP	1
IL0048259	WINSLOW WWTP	1	ILG580267	ROCK CITY STP	1
IL0048593	OTTER CREEK LAKE UTILITY STP	1	ILG580278	DAVIS STP	1
IL0048909	GILT EDGE FARMS INC	2	ILG582019	DURAND SD STP	1
IL0054062	IL DNR-LAKE LE-AQUA-NA PARK	1	ILG840043	R.E. COX CONSTRUCTION-TESSENDO	1
IL0071919	ROCKFORD BLACKTOP-FARM 110	1	ILG840081	CIVIL CONSTRUCTORS-DWYER QUARR	1

8. Green River Watershed NPDES Facilities

NPDES ID	Facility Name	No. of Outfalls	NPDES ID	Facility Name	No. of Outfalls
IL0021814	GENESEO STP	3	IL0063070	ALLIED LOCKE INDUSTRIES INC	2
IL0024988	ORION WWTP	2	IL0063827	EXCEL FOUNDRY & MACHINE, INC.	1
IL0027472	AMBOY STP	2	IL0066176	U.S. ECOLOGY, INC.-SHEFFIELD	4
IL0031615	WALNUT STP	2	IL0069833	WILLOW CREEK REST AREA STP-I39	1
IL0034665	FISCHER MATERIALS-INLET QUARRY	1	IL0072494	BUDA STP	1
IL0045535	CONSUMERS IL WATER-WOODHAVN	1	ILG551003	HILLCREST HOME	1
IL0045543	AQUA ILLINOIS-WOODHAVEN STP	1	ILG580009	HILLSDALE SD STP	1
IL0048003	GREEN RIVER INDUSTRIAL PARK	1	ILG580012	ANNAWAN STP	1
IL0051241	MANLIUS WTP	1	ILG580018	ATKINSON STP	1
IL0054810	KONE-COAL VALLEY ESCALATOR	1	ILG580255	SHEFFIELD STP	1
IL0059757	COLONA - GREEN ROCK STP	1	ILG840014	MACKLIN INC.-STONERIDGE QUARRY	1

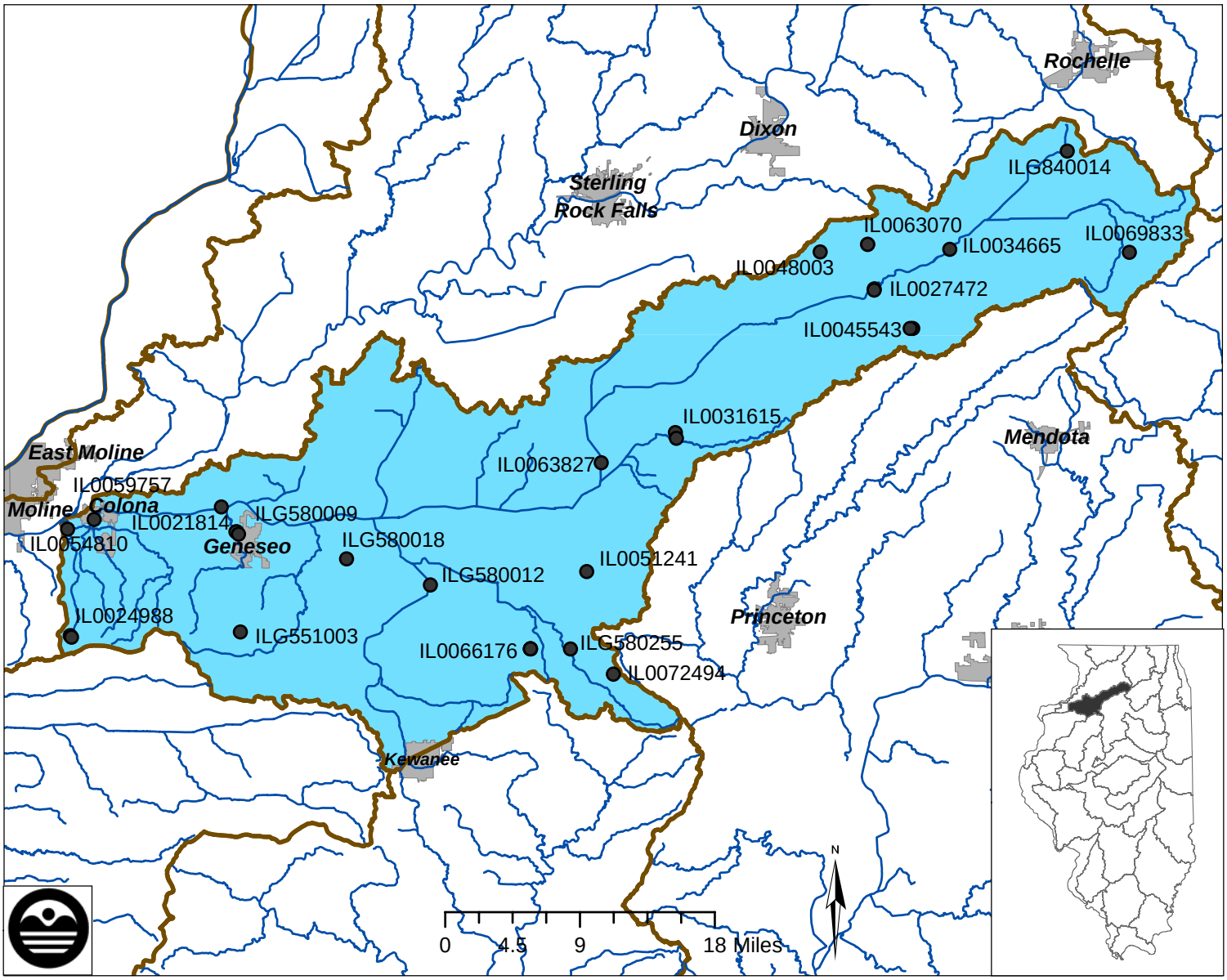

9. Mississppi North River Watershed NPDES Facilities

NPDES ID	Facility Name	No. of Outfalls
IL0003000	JOHN DEERE-SDNG & CLNDR-MOLINE	5
IL0003018	JOHN DEERE HARVESTER WORKS	7
IL0003140	MINN MINING & MFG.-CORDOVA	6
IL0003930	RENTECH ENERGY MIDWEST	2
IL0005029	HARVEL WTP	1
IL0005037	EXELON GENERATION-QUAD CITIES	4
IL0020176	MT. CARROLL STP	1
IL0020541	SAVANNA WWTP	3
IL0020664	WENDLING QUARRIES-MT CARROLL	1
IL0021202	ANDALUSIA WWTP	1
IL0022373	ELIZABETH STP	1
IL0023302	ALBANY SD STP	1
IL0023507	PORT BYRON STP	1
IL0025186	EAST DUBUQUE STP	2
IL0025267	STOCKTON STP	3
IL0025356	CORDOVA STP	1
IL0026301	WARREN STP	3
IL0027049	JO-CARROLL DEPOT LRA WWTP	1
IL0028550	EAST MOLINE REGIONAL WWTP	1
IL0028860	FULTON STP	1
IL0029947	MOLINE NORTH STP	2
IL0030783	ROCK ISLAND MAIN STP	9
IL0036382	ROCK ISLAND SW STP	1
IL0037745	EAST MOLINE WTP	1
IL0047261	CARROLL HEIGHTS HO ASSN STP	1
IL0048879	CHESTNUT MOUNTAIN RESORT STP	1
IL0053937	MISSISSIPPI PALISADES STATE PK	1
IL0061085	GALENA TERRITORY UTILITIES	1
IL0061581	BRENNAN CATTLE COMPANY-LENARK	1
IL0062839	SNOWSTAR CORP-SKI LODGE STP	1
IL0065307	ESG WATTS, INC.-ANDALUSIA	8
IL0067199	FLYNN READY MIX CO--HARBOR	1
IL0067431	RIVERSIDE CONSTRUCTION	1
IL0071561	CIVIL CONSTRUCTORS-EUSTICE QUA	2
IL0073890	THOMSON MUNICIPAL STP	1
IL0074055	ALLIANT ENERGY-IEI BARGE	4
IL0076601	WALNUT RIDGE OF GALENA STP	1
IL0078204	RH STEWART PROPERTIES	1
ILG551018	MOUNT VERNON ASSOC INC STP	1
ILG580124	SCALES MOUND STP	1
ILG580135	APPLE RIVER STP	1
ILG580189	HANOVER STP	1
ILG640040	HICKORY HILLS SECOND ADDITION	1
ILG840076	HYPONEX CORPORATION-MORRISON	3
ILG840091	FISCHER-STURTZ QUARRY	1
ILG840094	LOBERG EXCAVATING-LOBERG QUARR	1
ILG840120	WENDLING QUARRIES-HUISENGA	1

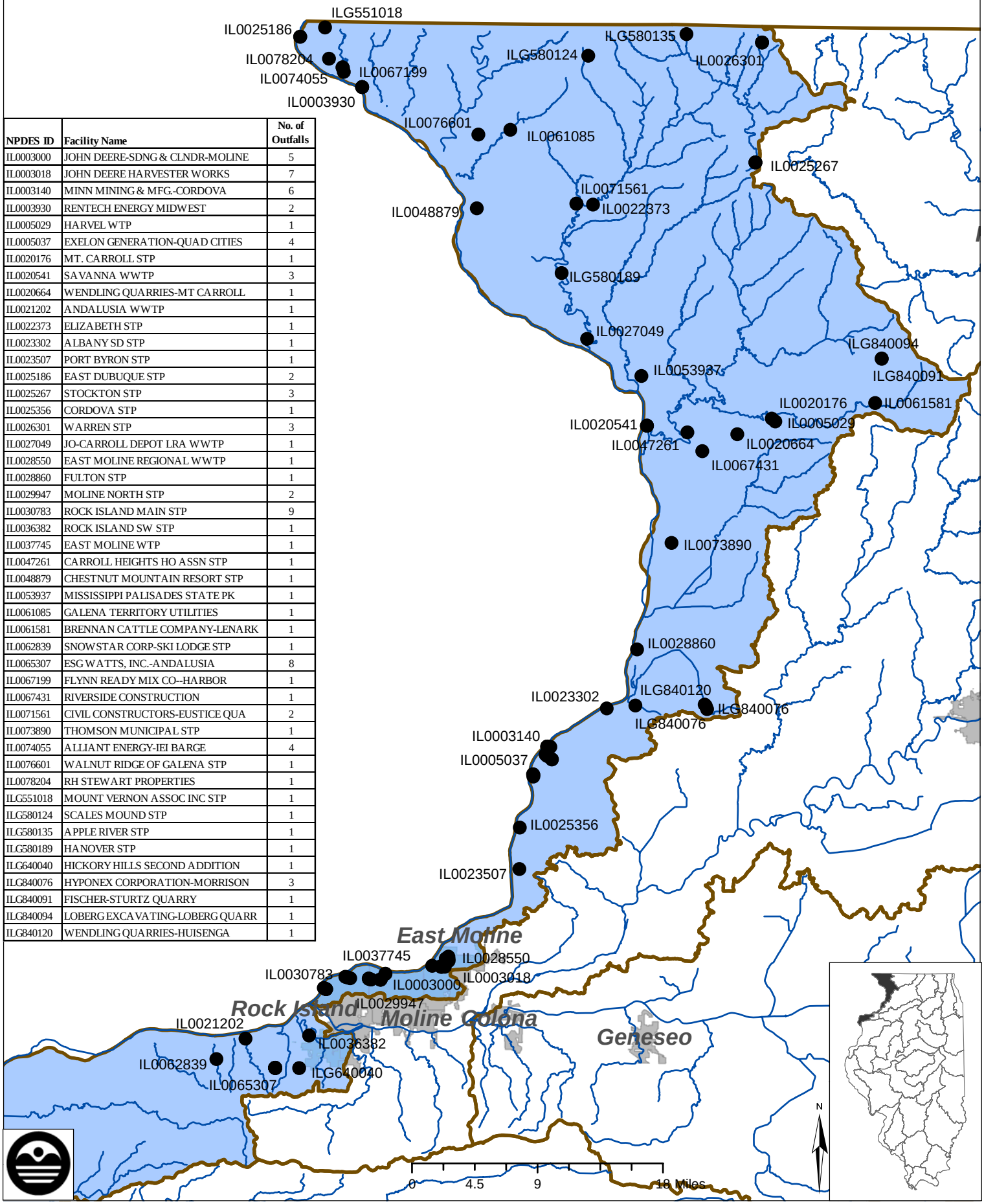

10. Kankakee River Watershed NPDES Facilities

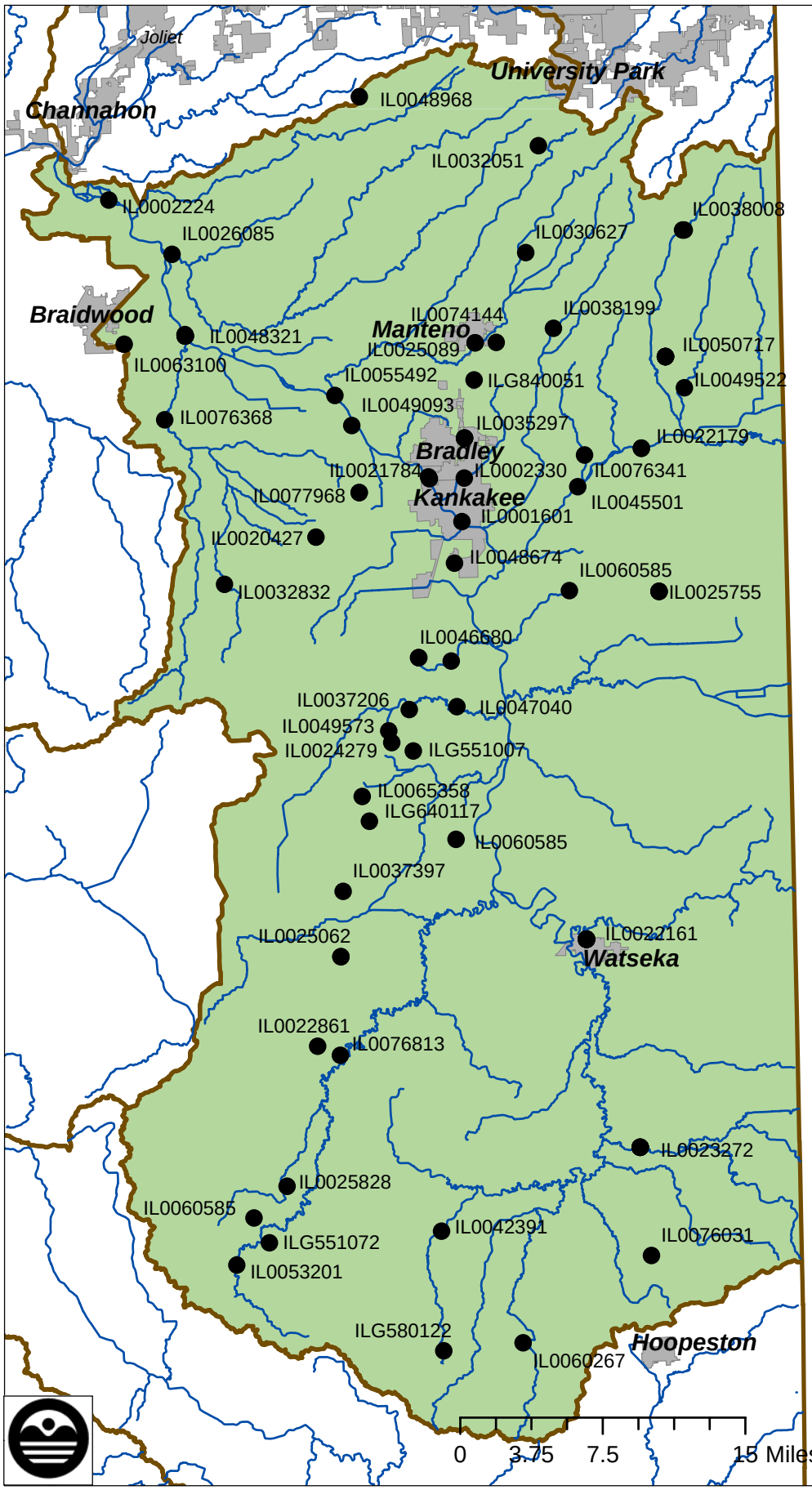

NPDES ID	Facility Name	No. of Outfalls
IL0001601	AQUA ILLINOIS-KANKAKEE	1
IL0002224	EXELON GENERATION CO.,LLC	1
IL0002330	ARMSTRONG WORLD INDUSTRIES	1
IL0020427	VULCAN MATERIALS-KANKAKEE #301	1
IL0021784	KANKAKEE RIVER METRO AGENCY	2
IL0022161	WATSEKA STP	8
IL0022179	MOMENCE STP	2
IL0022861	ONARGA WTP	1
IL0023272	MILFORD STP	5
IL0024279	CLIFTON WTP	1
IL0025062	GILMAN-NORTH STP	2
IL0025089	MANTENO WPCC	2
IL0025755	ST. ANNE STP	3
IL0025828	BUCKLEY WTP	1
IL0026085	WILMINGTON STP	1
IL0030627	PEOTONE WWTP	1
IL0032051	IL DOT-I57 WILL CO REST AREA	1
IL0032832	HERSCHER STP	1
IL0035297	NUCOR STEEL INC-BOURBONNAIS	2
IL0037206	CENTRAL HS&NASH MIDDLE SCHOOL	1
IL0037397	PRAIRIEVIEW LUTHERN HOME	1
IL0038008	BERNARD WELDING	2
IL0038199	MANTENO MOBILE HOME PARK	1
IL0042391	CISSNA PARK STP	1
IL0045501	SUN RIVER TERRACE STP	1
IL0046680	CULLIGAN WATER CONDITIONING	3
IL0047040	IROQUOIS MOBILE ESTATES	1
IL0048321	EXELON GENERATION-BRAIDWOOD	6
IL0048674	RAYMOND'S TRUCK PLAZA	1
IL0048968	IL STATE TOLL HWY-PLAZA 21 STP	1
IL0049093	IL DNR-KANKAKEE RIVER STATE PK	1
IL0049522	BEECHER STP	1
IL0049573	CLIFTON STP	1
IL0050717	GRANT PARK STP	5
IL0053201	LAKE IROQUOIS SUBDIVISION STP	1
IL0055492	IL DNR-KANKAKEE RIVER STATE PK	1
IL0060267	EAST LYNN COMM WATER SYSTEM	1
IL0060585	MARATHON PIPELINE COMPANY	3
IL0063100	EXELON GENERATION CO LLC	1
IL0065358	SWISSLAND PACKING COMPANY	1
IL0074144	PLOCHMAN, INC.	1
IL0076031	WELLINGTON WTP	1
IL0076341	VAN DRUNEN FARMS-MOMENCE	1
IL0076368	ESSEX STP	1
IL0076813	ONARGA STP	1
IL0077968	KANKAKEE PIPELINE RELEASE SITE	2
ILG551007	MERKLE-KNIPPRATH NURSING HOME	1
ILG551072	IL DOT-I-57 IROQUOIS COUNTY	1
ILG580122	RANKIN STP	1
ILG640117	ASHKUM WTP	1
ILG840051	VULCAN MATERIALS-MANTENO PIT	1

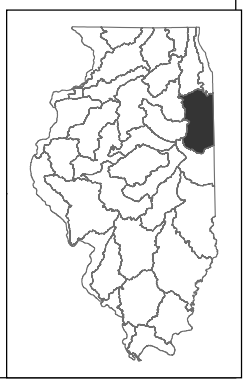

11. Upper Illinois/Mazon River Watershed NPDES Facilities

See Next Page for NPDES Table

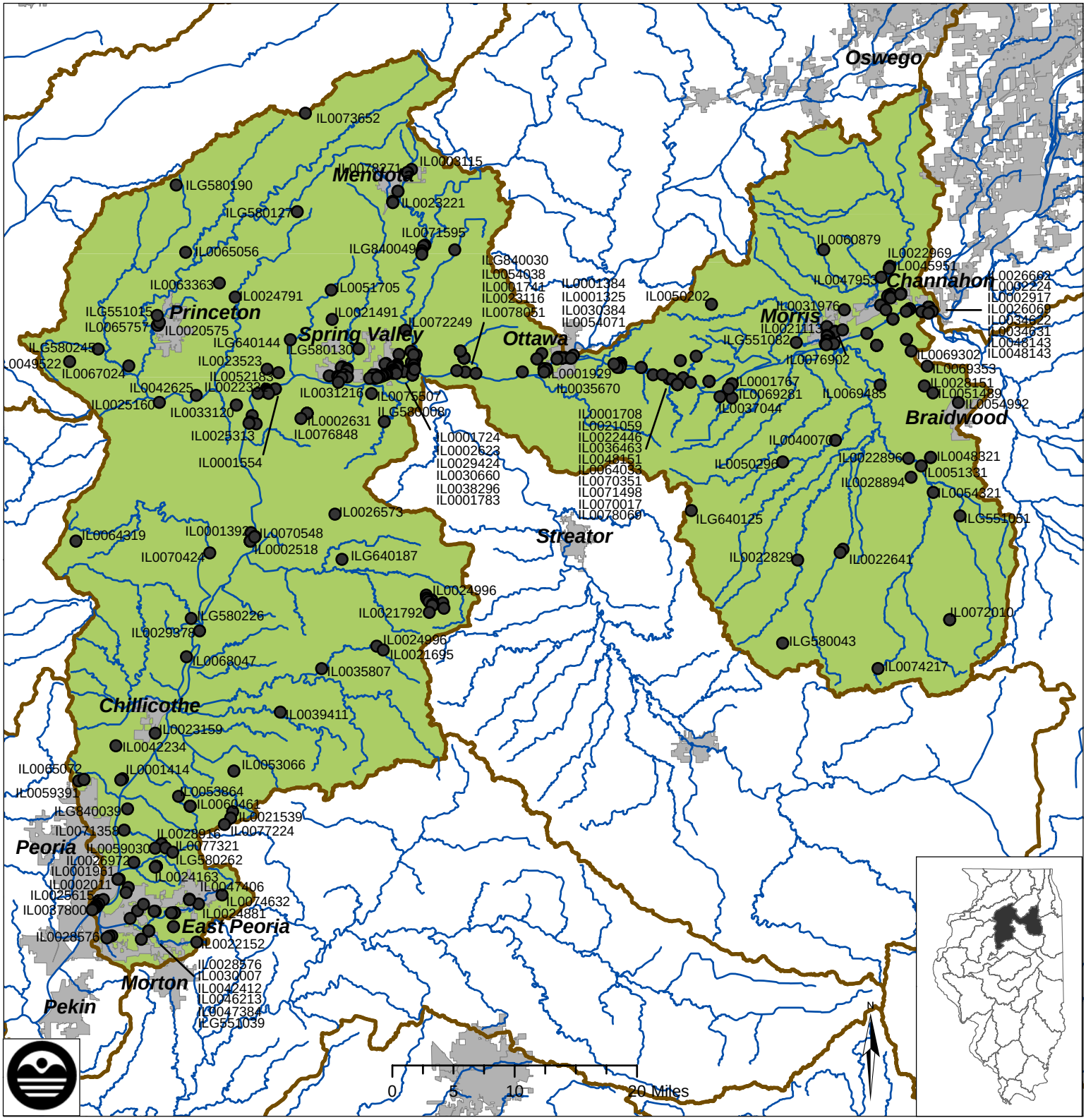

11. Upper Illinois/ Mazon River Watershed NPDES Facilities Table

NPDES ID	Facility Name	No. of Outfalls	NPDES ID	Facility Name	No. of Outfalls
IL0001325	US SILICA COMPANY	3	IL0046213	EAST PEORIA STP #3	2
IL0001384	PILKINGTON NO AMERICA-SW	5	IL0047384	SUNDALE HILLS STP	3
IL0001392	NOVEON INC-HENRY	3	IL0047406	WASHINGTON ESTATES INC STP	2
IL0001414	CATERPILLAR INC-MOSSVILLE	2	IL0047953	IL DOT-I80 GRUNDY COUNTY	1
IL0001554	DYNEGY MIDWEST GEN-HENNEPIN	13	IL0048143	MIDWEST GENERATION,LLC-COLLINS	9
IL0001708	AGRIUM US INC-MARSEILLES TERM	2	IL0048151	EXELON GENERATION CO, LLC	10
IL0001724	AMERICAN NICKELOID CO-PERU	4	IL0048321	EXELON GENERATION-BRAIDWOOD	2
IL0001741	UNIMIN CORPORATION-UTICA PLANT	6	IL0049522	BEECHER STP	1
IL0001767	ORICA NITROGEN LLC-SENECA WKS	6	IL0050202	AQUA ILLINOIS-PLUM CREEK	1
IL0001783	CF INDUSTRIES - PERU	1	IL0050296	VERONA WWTP	1
IL0001929	GE PLASTICS-OTTAWA	12	IL0051331	BRACEVILLE PWS	1
IL0001961	IL AMERICAN WATER-PEORIA MN	2	IL0051489	DIAMOND WWTP	1
IL0002011	IL AMERICAN WATER-PEORIA SAN	2	IL0051705	CHERRY WTP	1
IL0002224	EXELON GENERATION CO.,LLC	11	IL0052183	NEW JERSEY ZINC COMPANY, INC.	1
IL0002518	UNITED SUPPLIERS-HENRY	5	IL0053066	CAMP MANITOUMI-LOW POINT	1
IL0002623	CARUS CHEMICAL-LASALLE	3	IL0053864	LAKE WILDWIND MHP-METAMORA	1
IL0002631	ISG HENNEPIN INC.	3	IL0054038	IL DNR-STARVED ROCK STATE PARK	1
IL0002917	EQUISTAR CHEMICALS, LP	8	IL0054071	IL&MICH CANAL STATE TRAIL STP	1
IL0003115	DEL MONTE CORP-MENDOTA PLT#112	2	IL0054321	SOUTH WILMINGTON EAST BROOKLYN	1
IL0020575	PRINCETON STP	2	IL0054992	BRAIDWOOD STP	1
IL0021059	MARSEILLES WWTP	2	IL0059030	MOUNT ALVERNO NOVITIATE-E PEOR	1
IL0021113	MORRIS STP	12	IL0059391	CEDAR BLUFF UTILITIES, INC STP	1
IL0021491	LADD STP	1	IL0060461	OAK RIDGE SD STP	3
IL0021539	METAMORA NORTH STP	2	IL0060879	AVERY GRAVEL CO. INC.	1
IL0021695	TOLUCA STP	2	IL0063363	DOVER WTP	1
IL0021792	WENONA STP	3	IL0064033	WOODSMOKE RANCH ASSOCIATION	1
IL0022152	OAKLANE ACRES HOMEOWNERS ASSOC	1	IL0064319	BRADFORD PIG PALACE	1
IL0022331	GRANVILLE STP	5	IL0065056	CENTRAL LIMESTONE CO-MORRIS	1
IL0022446	SENECA WWTP	3	IL0065072	MEDINA UTILITIES INC-EAST STP	2
IL0022641	DWIGHT WWTP	2	IL0065757	PRINCETON WTP	1
IL0022829	IL DOC-DWIGHT CORRECTIONAL CTR	1	IL0067024	PRAIRIE VIEW NURSING HOME STP	1
IL0022896	BOOKWALTER WOODS MHP	1	IL0068047	HOPEWELL WTP	1
IL0022969	IL DOT WESTBOUND REST AREA	1	IL0069281	CF INDUSTRIES INC-SENECA	1
IL0023116	NORTH UTICA STP	2	IL0069302	COUNTRY VIEW ESTATES HOMEOWNRS	1
IL0023159	CHILLICOTHE SD STP	2	IL0069353	PRAIRIE OAK ESTATES STP	1
IL0023221	MENDOTA STP	5	IL0069485	WHITE TIE RIDGE SUBDIVISION	1
IL0023523	DEPUE STP	1	IL0070017	IL DNR-ILLINI STATE PARK STP	1
IL0024163	CATERPILLAR INC.- PEORIA	12	IL0070351	WHISPERING PINES MHP STP	1
IL0024791	MALDEN STP	1	IL0070424	J&D RENTALS AND SALES	1
IL0024881	WASHINGTON STP #1	1	IL0070548	HENRY STP	1
IL0024996	OGLESBY STP	10	IL0071358	TRICO, INC., MILL POINT MHP	1
IL0025160	TISKILWA STP	1	IL0071498	MARSEILLES SOUTH STP	1
IL0025313	HENNEPIN PWD STP	1	IL0071595	WESTERN SAND AND GRAVEL	1
IL0025615	PMP FERMENTATION PRODUCTS, INC	11	IL0072010	SAFETY-KLEEN SYSTEMS, INC.	2
IL0026069	AKZO NOBEL SURFACE CHEMISTRY	2	IL0072249	ILLINOIS CEMENT-DIMMICK	1
IL0026573	PUTNAM COUNTY JUNIOR HS	1	IL0073652	SUBLETTE WTP	1
IL0026662	AUX SABLE LIQUID PRODUCTS, LP	3	IL0074217	EMINGTON WTP	1
IL0026972	GRANDVIEW MOBILE HOME PARK	1	IL0074632	V-MIX CONCRETE INC	1
IL0028151	COAL CITY STP	1	IL0075507	PERU STP #2	1
IL0028576	EAST PEORIA STP #1	6	IL0076848	MARK WTP	1
IL0028894	GARDNER STP	1	IL0076902	MORRIS STP #2	1
IL0028916	GERMANTOWN HILLS STP #1	3	IL0077224	METAMORA PWS	1
IL0029378	LACON WWTP	1	IL0077321	CATERPILLAR TRAILS PWD WTP	1
IL0029424	LASALLE WWTP	7	IL0078051	PERU-STARVED ROCK HYDROELECT	1
IL0030007	MORTON STP #3	3	IL0078069	INDEPENDENCE TUBE CORP	1
IL0030384	OTTAWA STP	11	IL0078271	BAY VALLEY FOODS-MENDOTA PLNT	2
IL0030660	PERU STP #1	25	ILG551015	MAPLE ACRES MHP	1
IL0031216	SPRING VALLEY STP	11	ILG551039	SUNDALE SEWER CORP-HIGHLAND	1
IL0031976	IL AMERICAN WATER-RIDGECREST	1	ILG551051	LAKE SHANNON PUD STP	1
IL0033120	BUREAU JUNCTION STP	2	ILG551082	IL AMERICAN WATER-NETTLE CREEK	1
IL0034622	REICHOLD INC-MORRIS PLT	4	ILG580008	CEDAR POINT STP	1
IL0034631	ALCOA EXTRUSIONS-MORRIS	5	ILG580043	ODELL STP	1
IL0035670	ARCHER DANIELS MID-OTTAWA	1	ILG580127	LAMOILLE STP	1
IL0035807	LAROSE WTP	1	ILG580130	DALZELL STP	1
IL0036463	PCS PHOSPHATE CO.-MARSEILLES	2	ILG580190	OHIO STP	1
IL0037044	COUNTRY ACRES ESTATES MHP	1	ILG580226	SPARLAND STP	1
IL0037800	PEORIA CSOS	12	ILG580245	WYANET STP	1
IL0038296	ILLINOIS CEMENT CO-LASALLE	7	ILG580262	GERMANTOWN HILLS WWTP #2	1
IL0039411	WASHBURN STP	1	ILG640125	RANSOM WTP	1
IL0040070	MAZON STP	1	ILG640144	SEATONVILLE WTP	1
IL0042234	PINEWOOD MHP	1	ILG640187	MAGNOLIA WTP	1
IL0042412	WASHINGTON STP #2	6	ILG840030	WESTERN SAND AND GRAVEL	1
IL0042625	LAKE ARISPIE WATER CO STP	1	ILG840039	SENECA PETROLEUM-POWLEY SAND	1
IL0045951	SHADY OAKS MHP-MINOOKA	1	ILG840049	RIVERSTONE GROUP INC-TROY GROV	5

12. Vermilion (Illinois) River Watershed NPDES Facilities

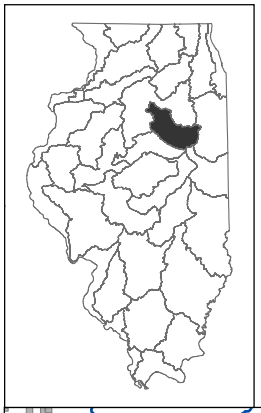

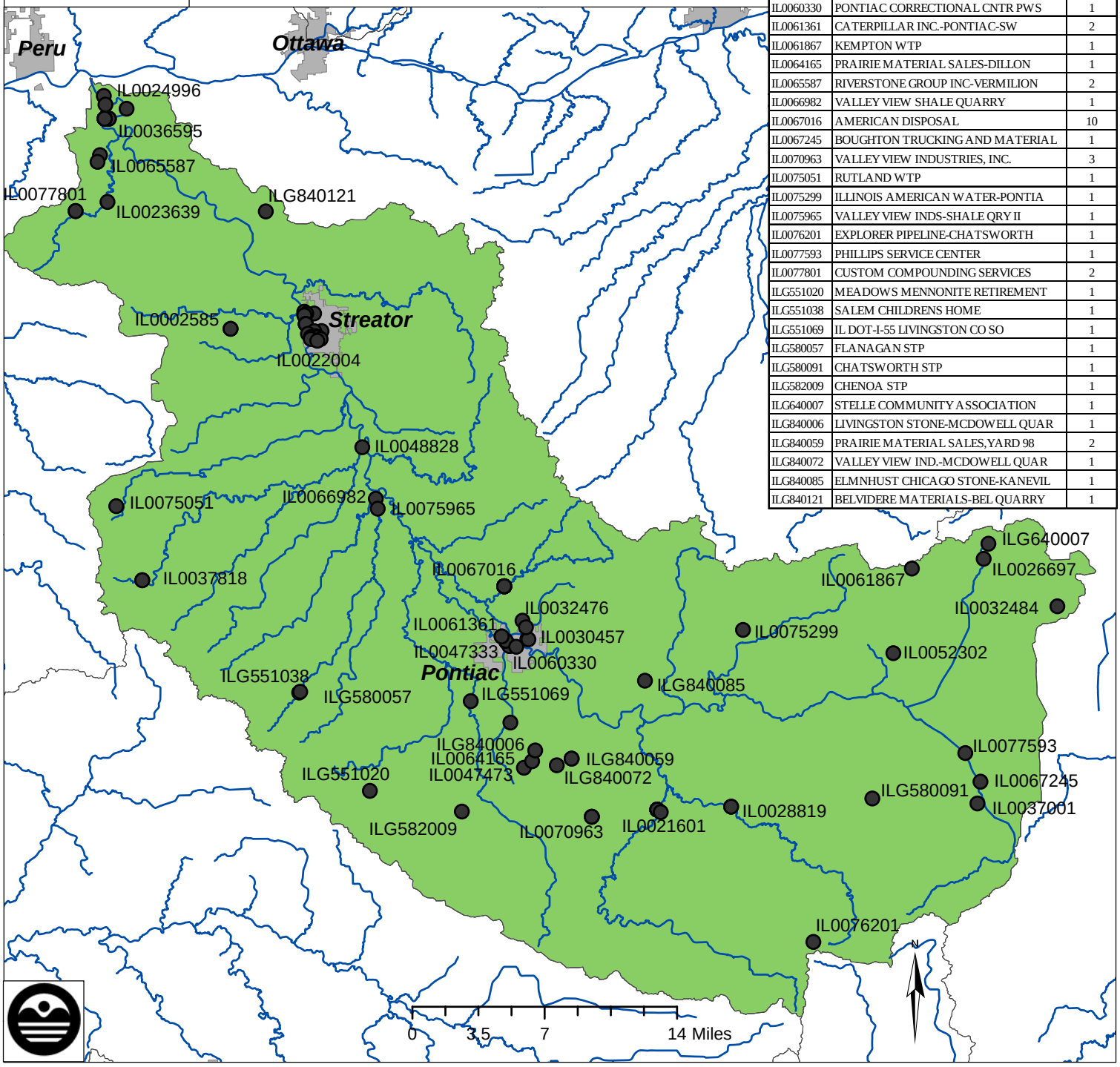

NPDES ID	Facility Name	No. of Outfalls
IL0002585	CONOCO PHILLIPS PIPE-KANKAKEE	2
IL0021601	FAIRBURY STP	12
IL0022004	STREATOR STP	20
IL0026697	STELLE COMMUNITY ASSN STP	1
IL0028819	FORREST STP	2
IL0030457	PONTIAC STP	6
IL0032476	PRAIRIE MATERIALS-PONTIAC QUAR	2
IL0032484	PRAIRIE MATERIAL SALES, INC.	1
IL0036595	BUZZI UNICEM USA-OGLESBY	12
IL0037001	GREENBRIAR HEALTH CARE CENTER	1
IL0037818	MINONK STP	2
IL0047333	INTERLAKE MATERIAL CO-PONTIAC	2
IL0047473	PRAIRIE MATERIALS-WESTON QUARR	2
IL0048828	WOODLAND SCHOOL CU DIST 5	1
IL0052302	CULLOM WTP	1
IL0060330	PONTIAC CORRECTIONAL CNTR PWS	1
IL0061361	CATERPILLAR INC.-PONTIAC-SW	2
IL0061867	KEMPTON WTP	1
IL0064165	PRAIRIE MATERIAL SALES-DILLON	1
IL0065587	RIVERSTONE GROUP INC-VERMILION	2
IL0066982	VALLEY VIEW SHALE QUARRY	1
IL0067016	AMERICAN DISPOSAL	10
IL0067245	BOUGHTON TRUCKING AND MATERIAL	1
IL0070963	VALLEY VIEW INDUSTRIES, INC.	3
IL0075051	RUTLAND WTP	1
IL0075299	ILLINOIS AMERICAN WATER-PONTIA	1
IL0075965	VALLEY VIEW INDS-SHALE QRY II	1
IL0076201	EXPLORER PIPELINE-CHATSWORTH	1
IL0077593	PHILLIPS SERVICE CENTER	1
IL0077801	CUSTOM COMPOUNDING SERVICES	2
ILG551020	MEADOWS MENNONITE RETIREMENT	1
ILG551038	SALEM CHILDRENS HOME	1
ILG551069	IL DOT-I-55 LIVINGSTON CO SO	1
ILG580057	FLANAGAN STP	1
ILG580091	CHATSWORTH STP	1
ILG582009	CHENOA STP	1
ILG640007	STELLE COMMUNITY ASSOCIATION	1
ILG840006	LIVINGSTON STONE-MCDOWELL QUAR	1
ILG840059	PRAIRIE MATERIAL SALES,YARD 98	2
ILG840072	VALLEY VIEW IND.-MCDOWELL QUAR	1
ILG840085	ELMNHUST CHICAGO STONE-KANEVIL	1
ILG840121	BELVIDERE MATERIALS-BEL QUARRY	1

13. Middle Illinois River Watershed NPDES Facilities

NPDES ID	Facility Name	No. of Outfalls	NPDES ID	Facility Name	No. of Outfalls
IL0001571	DYNEGY MIDWEST GEN-HAVANA	12	IL0054674	HPA-JUBILEE COLLEGE HISTORIC	1
IL0001830	CATERPILLAR INC.-MAPLETON	12	IL0055620	AMEREN ENERGY RESOURCES-DUCK C	3
IL0001953	AVENTINE RENEWABLE ENERGY	4	IL0055816	LIMESTONE WALTERS SCHOOL STP	1
IL0001970	AMEREN ENERGY RESOURCES-EDWAR	6	IL0060259	SAN JOSE WTP	1
IL0002232	MIDWEST GENERATION-POWERTON	7	IL0060895	DNR-JAKE WOLF MEM FISH HATCHRY	1
IL0002232	MIDWEST GENERATION-POWERTON	6	IL0061140	BANNER STP	1
IL0002291	CATERPILLAR INC.-EAST PEORIA	8	IL0061930	ARCHER DANIELS MIDLAND-PEORIA	10
IL0002526	KEYSTONE STEEL AND WIRE	5	IL0063827	EXCEL FOUNDRY & MACHINE, INC.	3
IL0002909	MGP INGREDIENTS OF ILLINOIS	11	IL0066486	IL DNR-JUBILEE COLLEGE ST PK	2
IL0005011	CANTON WTP	4	IL0067563	AMOCO OIL-PEORIA TERMINAL	1
IL0021237	CREVE COEUR WWTP	2	IL0069272	CF INDUSTRIES INC-KINGSTON TER	1
IL0021288	PEORIA SD STP	7	IL0069299	OSMOSE CASSWOOD SITE-BEARDSTW	1
IL0021717	RUSHVILLE STP	1	IL0070122	AIR LIQUIDE INDUSTRIAL US LP	1
IL0022527	GLASFORD STP	3	IL0070882	HAVANA DK ENTERPR-COALTRANSF.	1
IL0023388	HAVANA STP	2	IL0072265	BATH WWTP	1
IL0023728	DEGUSSA/GOLDSCHMIDT CHEMICAL	3	IL0072451	ILLINOIS&MIDLAND RAILROAD	1
IL0023809	WILDER WAITE ELEMENTARY SCHOOL	1	IL0073270	CONAGRA INTERNATIONAL-N PEKIN	1
IL0023914	CARGILL MEAT SOLUTIONS-BEARDST	3	IL0073881	IL DNR-RICE LAKE CONSERVATION	1
IL0025135	BEARDSTOWN SD STP	3	IL0074560	COYOTE CREEK HOMEOWNERS ASSN	1
IL0025364	ASTORIA STP	2	ILG551073	HANNA CITY WORK CAMP	1
IL0027839	CANTON WEST STP	2	ILG551081	PEKIN COUNTRY CLUB	1
IL0027910	CARMI WWTP	1	ILG580040	TABLE GROVE STP	1
IL0028576	EAST PEORIA STP #1	3	ILG580050	BRIMFIELD SD STP	1
IL0029343	KEWANEE STP	1	ILG580071	SAN JOSE SD STP	1
IL0034495	PEKIN STP #1	6	ILG580099	DUNLAP STP	1
IL0037672	FREEMAN UNITED COAL-BUCKHEART	14	ILG580209	IPAVA STP	1
IL0037729	PEKIN PAPERBOARD	5	ILG580252	SOUTH PEKIN STP	1
IL0037800	PEORIA CSOS	6	ILG582012	ELMWOOD STP	1
IL0044636	HOLLIS CONSLDTD GRD SCH STP	2	ILG582018	DELAVAN STP	1
IL0049654	VERMONT SD STP	1	ILG582022	HANNA CITY SD STP	1
IL0051071	KINGSTON MINES WTP	1	ILG640188	VERMONT WTP	1
IL0053813	NORWOOD SCHOOL DIST #63 STP	1			

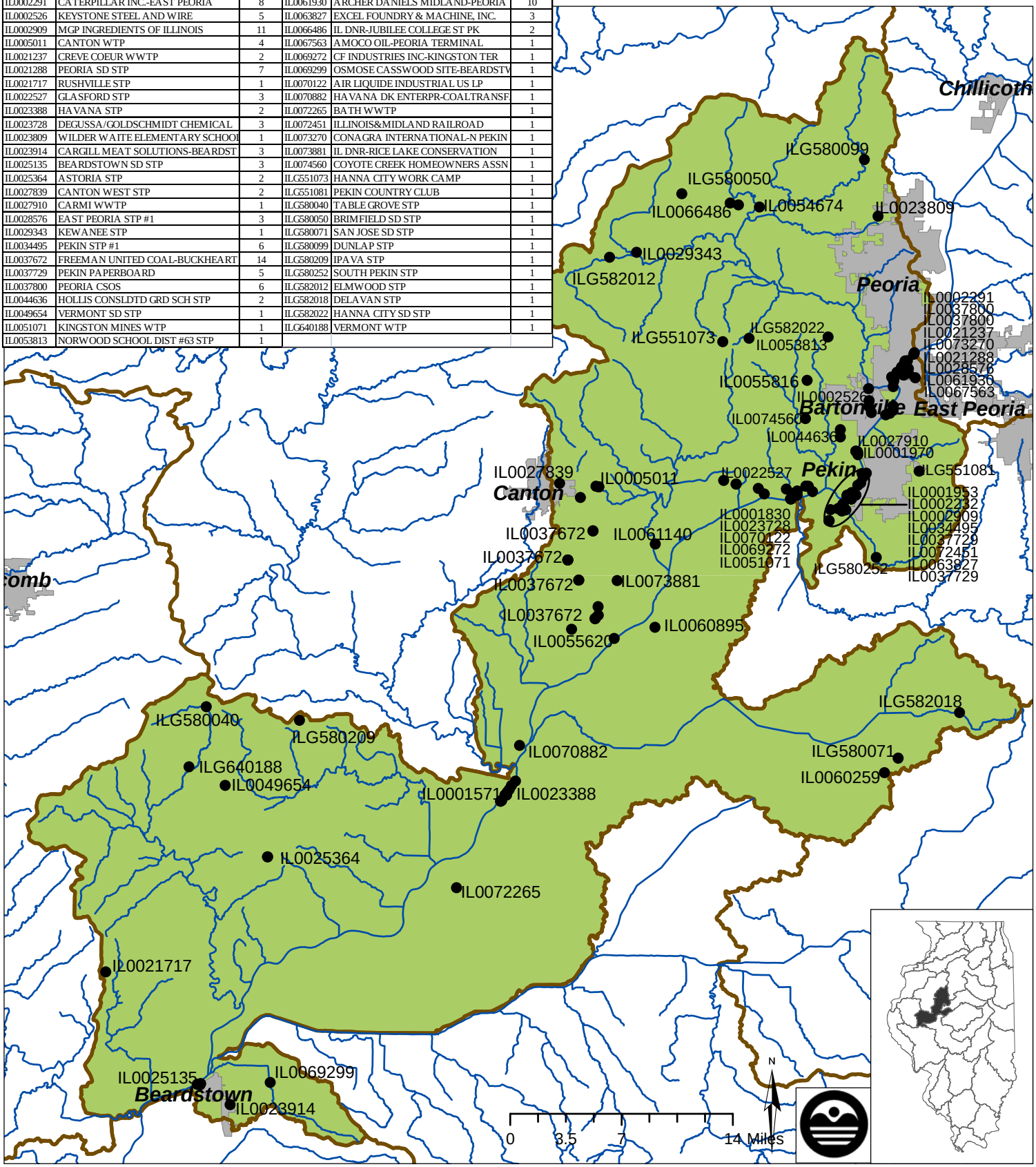

14. Mackinaw River Watershed NPDES Facilities

NPDES ID	Facility Name	No. of Outfalls	NPDES ID	Facility Name	No. of Outfalls
IL0001414	CATERPILLAR INC-MOSSVILLE	2	IL0070793	HIGHPOINT HILL SUBD-LEXINGTON	1
IL0020737	HOPEDALE STP	2	IL0071145	AMIGONI CONSTRUCTION-SECOR	2
IL0021521	METAMORA SOUTH WWTP	2	IL0072371	WHITE OAK ESTATES SUB STP	1
IL0025119	EUREKA WWTP	2	IL0072573	MEADOW RIDGE SUBDIVISION STP	2
IL0025666	EAST BAY CAMP&RETREAT	1	IL0073032	WESTWIND ESTATES STP	1
IL0026778	CARLOCK WTP	1	IL0074365	PRAIRIE VIEW HOMEOWNERS ASSOC	1
IL0030015	MORTON STP #2	4	IL0074683	SPIN LAKE PROPERTY OWNERS ASSN	1
IL0035904	MANITO STP	1	IL0075043	DANFORTH WTP	1
IL0036242	JOHN KRUG FARM	4	ILG551035	IL DOT-I74 WOODFORD CO NORTH	1
IL0036391	COMLARA PARK STP	1	ILG551095	TIMBERLINE MOBILE HOME PARK	1
IL0038024	TAZEWELL COUNTY HEALTH DEPT	1	ILG580038	MACKINAW STP	1
IL0040762	IL DOT-S MACKINAW DELLS RA	1	ILG580074	ROANOKE STP	1
IL0046523	EUREKA WTP	1	ILG580078	COLFAX STP	1
IL0048054	GOODFIELD STP	1	ILG580097	DEER CREEK STP	1
IL0053899	FORESTVIEW UTILITY CORP.	1	ILG580102	GRIDLEY STP	1
IL0054356	GRANDVIEW HOMEOWNERS CORP. STP	1	ILG582005	EL PASO WWTP	1
IL0058998	GREEN VALLEY STP	1	ILG582021	TREMONT STP	1
IL0060852	NESTLE FOODS-LIBBY DIV MORTON	6	ILG640167	ANCHOR WTP	1
IL0068357	SECOR WTP	1			

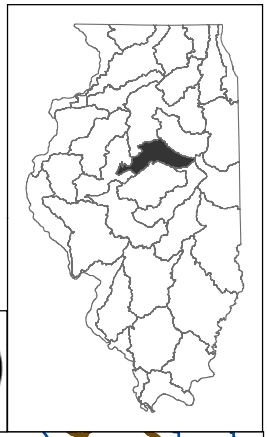

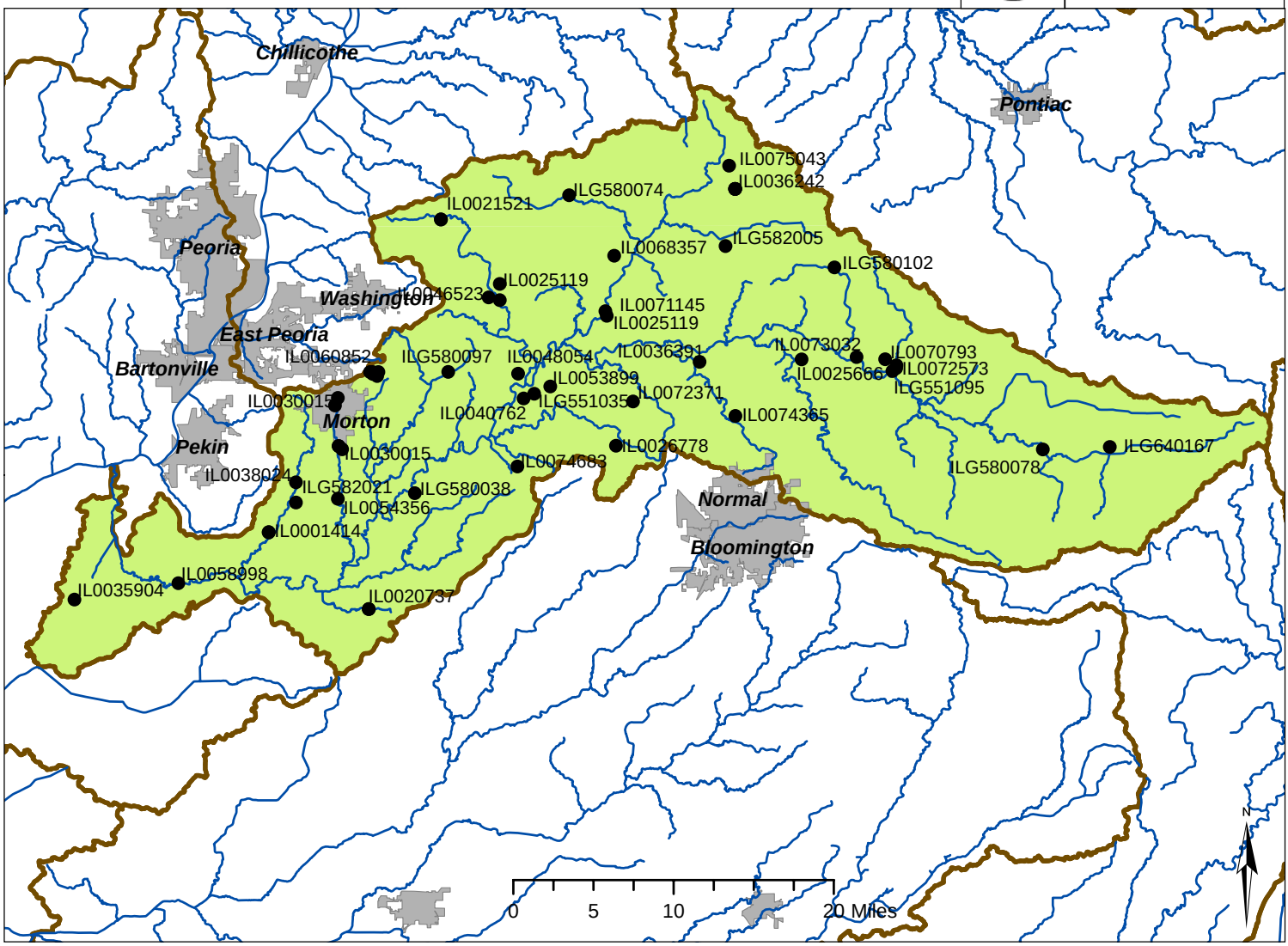

15. Spoon River Watershed NPDES Facilities

NPDES ID	Facility Name	No. of Outfalls
IL0001295	SENECA FOODS CORP-PRINCEVILLE	10
IL0020311	CUBA WWTP	4
IL0020346	YATES CITY NORTHWEST STP	3
IL0020761	ABINGDON STP	4
IL0021334	AVON STP	2
IL0022209	KNOXVILLE STP	2
IL0022233	PETERSBURG STP	1
IL0023647	GALVA SOUTHWEST STP	2
IL0025054	TOULON STP	1
IL0026336	WYOMING STP	2
IL0027839	CANTON WEST STP	7
IL0029343	KEWANEE STP	3
IL0035688	KOPPERS INC-GALESBURG	1
IL0042587	BLACKHAWK COLLEGE-EAST CAMPUS	1
IL0042650	DUNFERMLINE/ST. DAVID STP	1
IL0046001	OAK RUN CAMPERS VILLAGE	1
IL0047236	LONDON MILLS WWTP	1
IL0051276	PRINCEVILLE NORTH EAST STP	2
IL0052175	MIDLAND COAL CO-RAPATEE MINE	4
IL0053651	UNITED SCH DIST 304-SO CAMPUS	1
IL0059340	AVON WTP	1
IL0059790	FARMINGTON SD STP	3
IL0063045	RIVERSTONE GROUP INC-VALLEY	3
IL0063746	WASTE MANAGEMENT&DESIGN-MANLE	1
IL0063801	MWRDGC-CUBA #9 MINE	2
IL0064505	IL DOT SPOON RIVER RA	1
IL0068152	ILLINOIS EPA-STEAGALL LANDFILL	1
IL0068233	WAUNEE FARMS RESTAURANT STP	1
IL0069213	PRAIRIE CITY WTP	1
IL0071170	MIDLAND COUNTRY CLUB STP	1
IL0073172	SPOON RIVER VALLEY SCH DIST 4	1
IL0076589	NEPONSET STP	1
ILG551079	DICKSON MOUNDS MUSEUM STP	1
ILG580023	WATAGA NORTH STP	1
ILG580025	ALTONA STP	1
ILG580036	VICTORIA STP	1
ILG580039	BUSHNELL EAST STP	1
ILG580054	WATAGA SOUTH STP	1
ILG580068	FAIRVIEW STP	1
ILG580087	WILLIAMSFIELD SD STP	1
ILG580094	MAQUON STP	1
ILG580143	ONEIDA SD NORTH STP	1
ILG580151	ONEIDA SOUTH SD STP	1
ILG580202	SPOON VALLEY LAKE SD STP	1
ILG580231	MARIETTA STP	1
ILG580249	SMITHFIELD STP	1
ILG580256	PRAIRIE CITY STP	1
ILG582008	ROSEVILLE STP	1
ILG840056	CESSFORD CONSTRUCTION-DALLAS Q	2

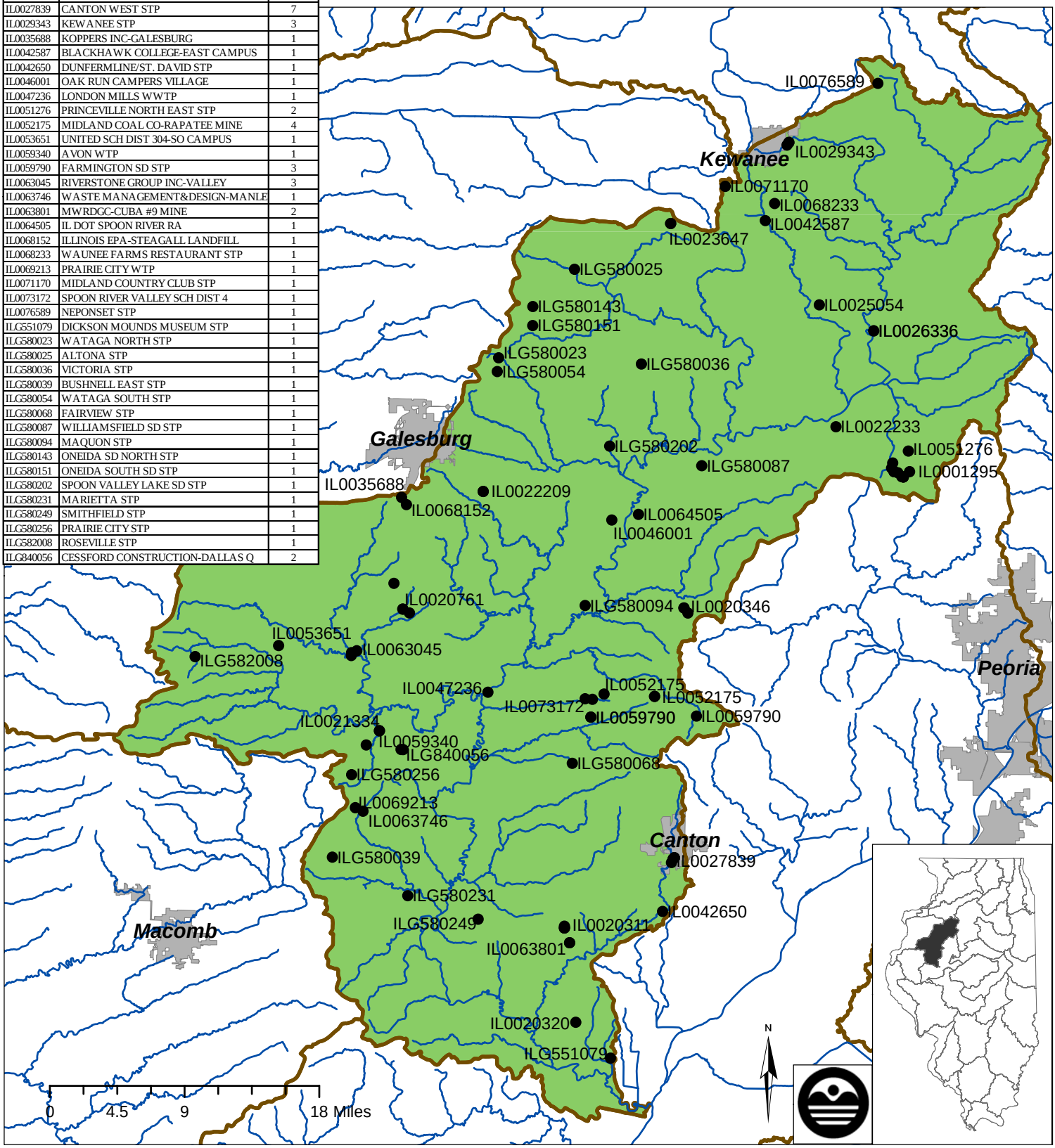

16. Mississippi North Central River Watershed NPDES Facilities

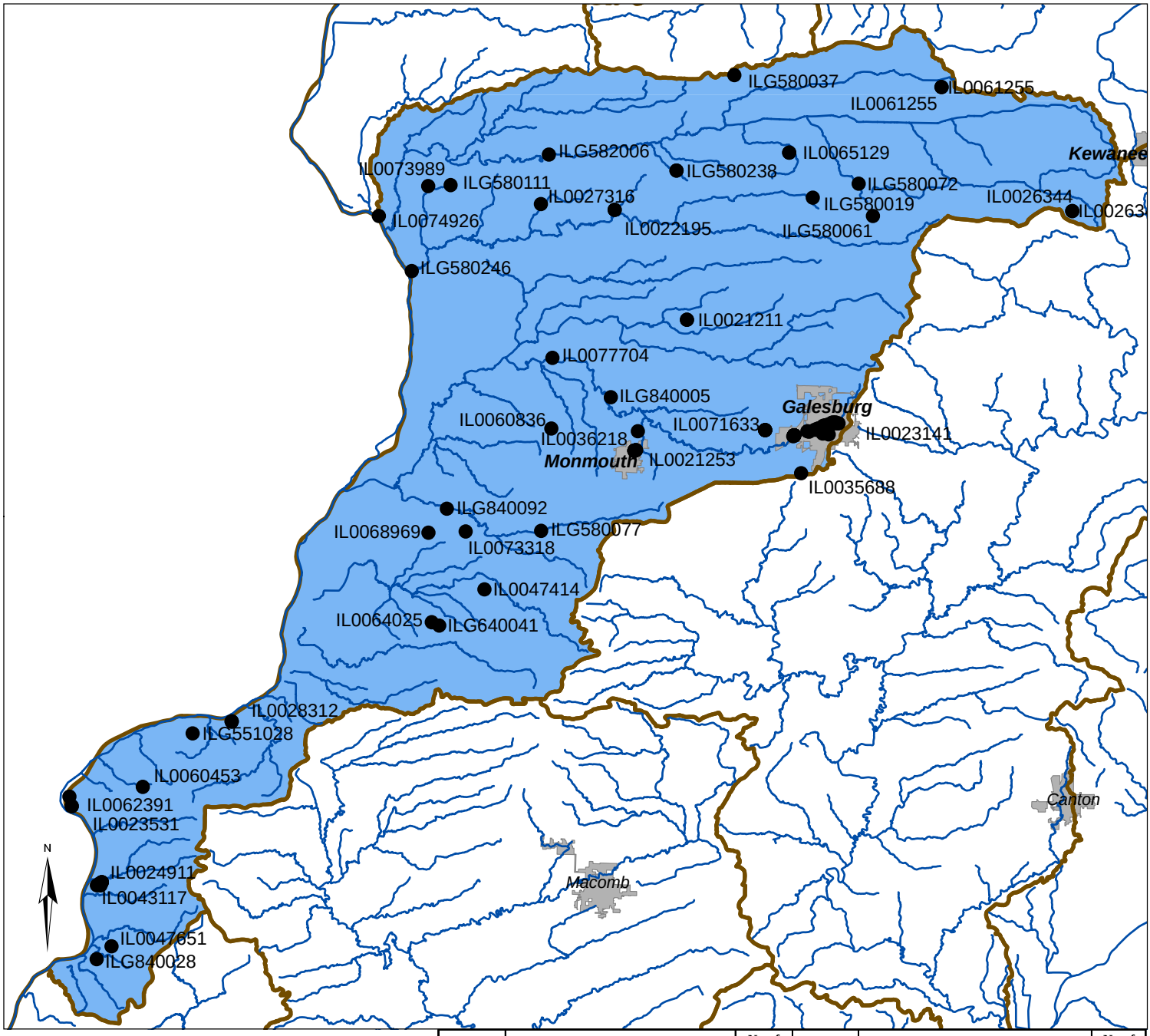

0 4.5 9 18 Miles

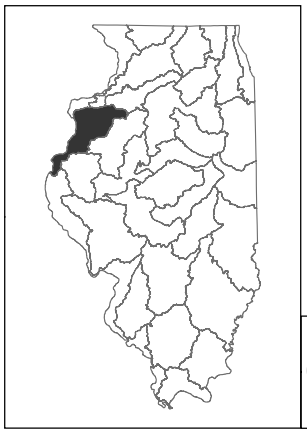

NPDES ID	Facility Name	No. of Outfalls	NPDES ID	Facility Name	No. of Outfalls
IL0021211	ALEXIS STP	2	IL0071633	HEAT AND CONTROL-GALESBURG	4
IL0021253	MONMOUTH MAIN STP	8	IL0073318	BIGGSVILLE STP	1
IL0022195	BRADFORD STP	2	IL0073989	ALEDO WTP	1
IL0023141	GALESBURG SD STP	50	IL0074926	NEW BOSTON STP	1
IL0023531	NAUVOO STP	2	IL0077704	LITTLE YORK WTP	1
IL0024911	HAMILTON STP	3	ILG551028	LEISURELAND PLEASURE PARK	1
IL0026344	GALVA NORTHEAST STP	2	ILG580019	ALPHA STP	1
IL0027316	ALEDO SOUTH STP	1	ILG580037	SHERRARD STP	1
IL0028312	DALLAS CITY WWTP	3	ILG580061	WOODHULL SOUTH STP	1
IL0035688	KOPPERS INC-GALESBURG	1	ILG580072	WOODHULL NORTH STP	1
IL0036218	MONMOUTH NORTH STP	1	ILG580077	KIRKWOOD STP	1
IL0043117	CAMP EASTMAN	3	ILG580111	JOY STP	1
IL0047414	WEST CENTRAL CUSD #235-MEDIA	1	ILG580233	VIOLA STP	1
IL0047651	HAMILTON WTP	1	ILG580238	MATHERVILLE STP	1
IL0060453	NAUVOO COLUSA SCHOOL DISTRICT	1	ILG580246	KEITHSBURG STP	1
IL0060836	YORKWOOD SCHOOL DISTRICT #225	1	ILG582006	ALEDO NORTH STP	1
IL0061255	CAMBRIDGE STP	2	ILG640041	STRONGHURST WTP	1
IL0062391	NAUVOO WTP	1	ILG840005	MONMOUTH STONE CO-MONMOUTH	1
IL0064025	STRONGHURST STP	1	ILG840028	GRAY QUARRIES, INC.	1
IL0065129	ANR PIPELINE CO-NEW WINDSOR	2	ILG840092	CESSFORD CONSTRUCTION-BIGGSVIL	1
IL0068969	WEST CENTRAL CUSD #235-BIGGSVL	1			

17. La Moine River Watershed NPDES Facilities

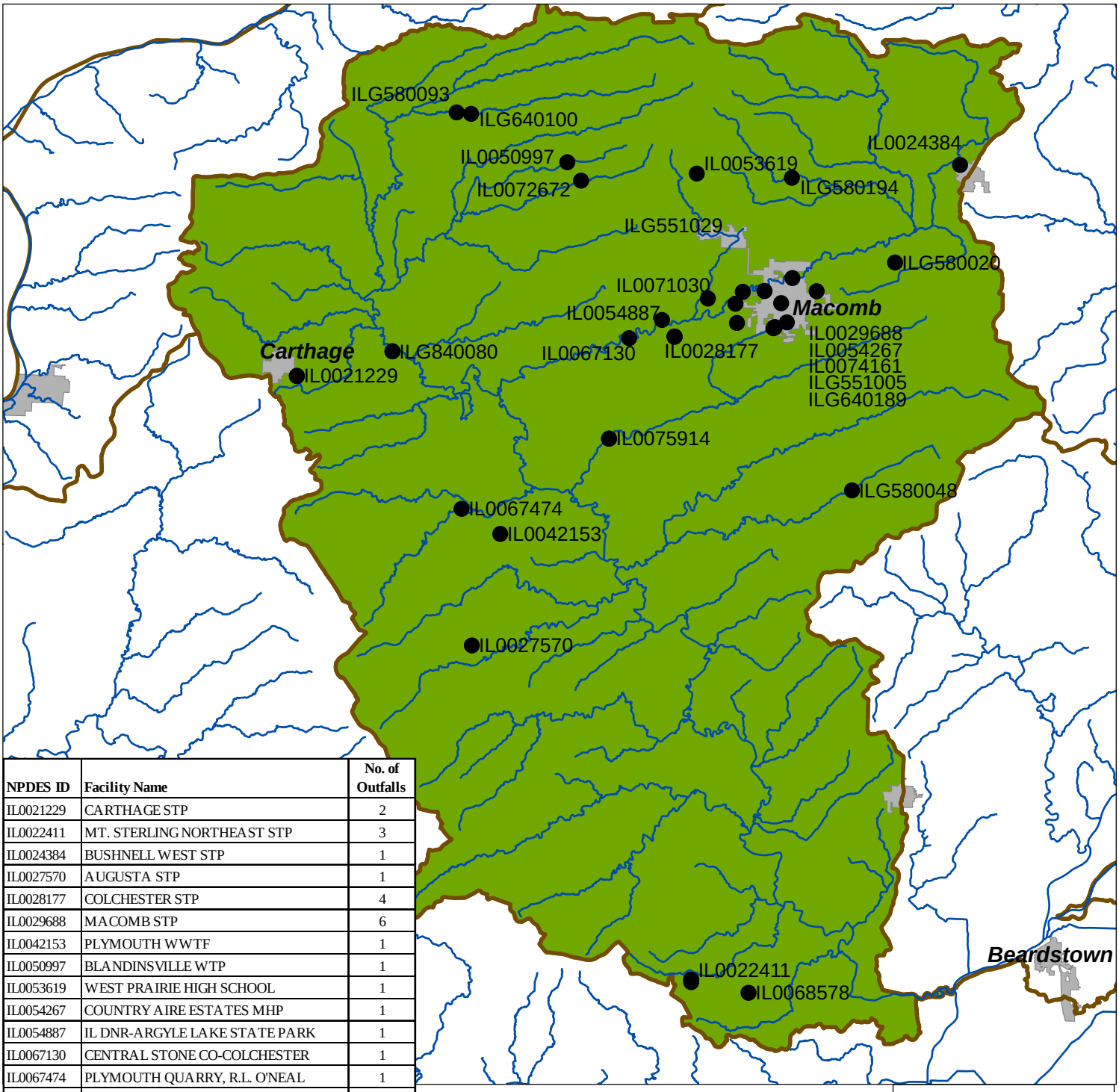

NPDES ID	Facility Name	No. of Outfalls
IL0021229	CARTHAGE STP	2
IL0022411	MT. STERLING NORTHEAST STP	3
IL0024384	BUSHNELL WEST STP	1
IL0027570	AUGUSTA STP	1
IL0028177	COLCHESTER STP	4
IL0029688	MACOMB STP	6
IL0042153	PLYMOUTH WWTF	1
IL0050997	BLANDINSVILLE WTP	1
IL0053619	WEST PRAIRIE HIGH SCHOOL	1
IL0054267	COUNTRY AIRE ESTATES MHP	1
IL0054887	IL DNR-ARGYLE LAKE STATE PARK	1
IL0067130	CENTRAL STONE CO-COLCHESTER	1
IL0067474	PLYMOUTH QUARRY, R.L. O'NEAL	1
IL0068578	CLAYTON CAMP POINT WTP	1
IL0071030	EMMETT UTILITIES INC. STP	1
IL0072672	BLANDINSVILLE STP	1
IL0074161	WASTE MANAGEMENT OF ILLINOIS	1
IL0075914	CENTRAL STONE-TENNESSEE QUARRY	2
ILG551005	GEORGETOWN HOME ASSOC STP	1
ILG551029	MEADOWBROOK SUBDIVISION STP	1
ILG580020	BARDOLPH STP	1
ILG580048	INDUSTRY STP	1
ILG580093	LAHARPE STP	1
ILG580194	GOOD HOPE STP	1
ILG640100	LAHARPE WTP	1
ILG640189	MACOMB WTP	1
ILG840080	CENTRAL STONE-CARTHAGE QUARRY	2

0 3.75 7.5 15 Miles

18. Lower Illinois/Macoupin River Watershed NPDES Facilities

NPDES ID	Facility Name	No. of Outfalls	NPDES ID	Facility Name	No. of Outfalls	NPDES ID	Facility Name	No. of Outfalls	NPDES ID	Facility Name	No. of Outfalls
IL0000116	AMEREN ENERGY-MEREDOSIA	10	IL0046302	GRIGGSVILLE STP	2	IL0064963	VALSTAD QUARRY-HILLVIEW #1	1	ILG580106	PERRY STP	1
IL0000621	CELANESE LTD-MEREDOSIA	8	IL0050245	MILTON WTP	1	IL0064971	VALSTAD QUARRY, INC.	2	ILG580113	MURRAYVILLE STP	1
IL0004669	FREEMAN UNITED COAL-CROWN 1	3	IL0050458	CAMP POINT WWTF	2	IL0065064	PORK FACTORY, INC.-VICTOR CORY	2	ILG580126	FARMERSVILLE STP	1
IL0021661	JACKSONVILLE STP	4	IL0050725	WAVERLY WTP	1	IL0065251	MEDORA STP	1	ILG580147	HERRICK STP	1
IL0021679	CARROLLTON STP	2	IL0050971	CARROLLTON WTP	1	IL0067504	IL DNR - SILOAM SPRINGS ST PK	1	ILG580165	ARENZVILLE STP	1
IL0022390	WHITE HALL STP	2	IL0051055	BATCHTOWN WTP	1	IL0067512	IL DNR-SILOAM SPRG ST PARK-SHW	1	ILG580166	CHAPIN STP	1
IL0022608	BLUFFS STP	1	IL0051390	CARLINVILLE WATERWORKS SYSTEM	1	IL0069175	IL DNR-BEAVER DAM ST PK SHOWER	1	ILG580177	PALMYRA STP	1
IL0022675	CARLINVILLE STP	3	IL0051454	WAGGONER WTP	1	IL0070343	MEREDOSIA TERMINAL	4	ILG580178	CLAYTON SD STP	1
IL0024465	JERSEYVILLE STP	4	IL0052086	WHITE HALL WTP	1	IL0071391	ROYAL LAKES STP	1	ILG580179	WOODSON STP	1
IL0024481	TRIOPIA JR&SR HIGH SCH DIST 27	1	IL0054089	SILOAM SPRINGS ST PK	1	IL0071889	AGRIUM US INC-MEREDOSIA	2	ILG580219	HETTICK STP	1
IL0027529	ASHLAND STP	2	IL0054925	SANDY CREEK BAPTIST CAMP	1	IL0074837	DYNEGY MIDWEST GEN-STALLINGS	1	ILG580227	VERSAILLES STP	1
IL0028932	GIRARD WWTP	2	IL0055506	IL DNR-PERE MARQUETTE STATE PK	1	IL0074896	CALHOUN CO RURAL WTR DIST	1	ILG580232	WAVERLY STP	1
IL0029076	GREENFIELD STP	1	IL0055832	KAMPSVILLE STP	1	IL0075264	ILLINOIS EPA-SIMULATED OIL SP	2	ILG580279	HARDIN STP	1
IL0030686	PITTSFIELD STP	1	IL0059471	FREEMAN UNITED COAL-CROWN 3	4	IL0076058	SOUTH JACKSONVILLE WTP	1	ILG582004	VIRGINIA STP	1
IL0031801	WINCHESTER STP	1	IL0059544	BRUSSELS WTP	1	IL0076121	IL DNR-PERE MARQUETTE STATE PK	1	ILG582010	ROODHOUSE STP	1
IL0034371	HONDO RANCH HORSE BREEDING	1	IL0059919	GRIGGSVILLE WTP	1	ILG551085	MARNICO VILLAGE-JACKSONVILLE	1	ILG640154	KANE WTP	1
IL0036765	SOYLAND POWER COOP INC-PEARL	3	IL0060992	CENTRAL STONE COMPANY-PITTSFL	3	ILG580086	MILTON STP	1	ILG640155	HILLVIEW WTP	1
IL0042552	OTTER LAKE WTR COMMISSION WTP	1	IL0063088	SHIPMAN STP	1	ILG580089	MOUNT STERLING SOUTHEAST STP	1	ILG840075	CENTRAL STONE CO-CHAMBER	1
IL0045373	LAKE WILLIAMSON CHRISTIAN CNTR	1	IL0063436	ILLINI FEEDERS	3	ILG580090	NILWOOD STP	1	ILG840098	CENTRAL STONE-KINDERHOOK	1

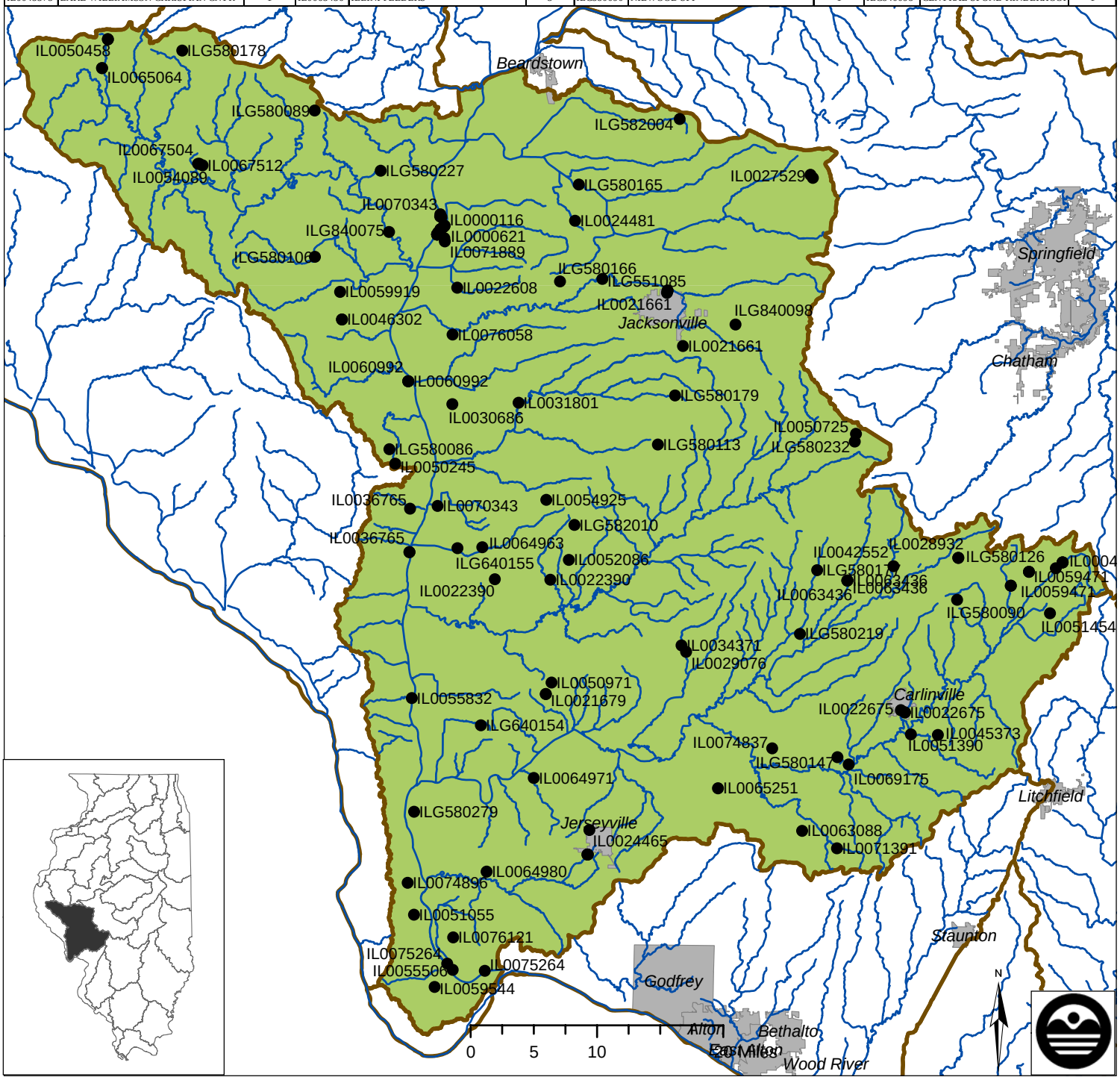

19. Mississippi Central River Watershed NPDES Facilities

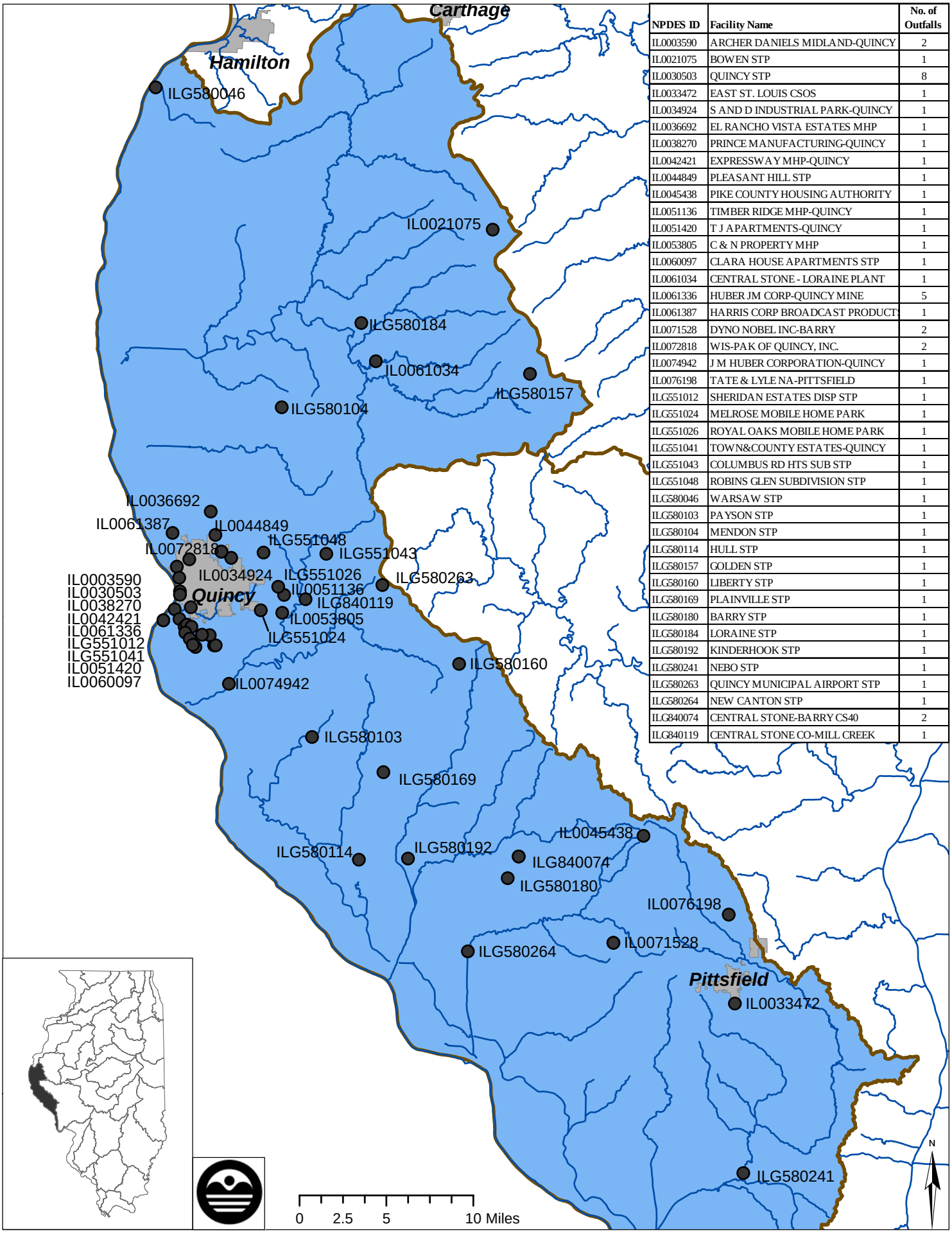

NPDES ID	Facility Name	No. of Outfalls
IL0003590	ARCHER DANIELS MIDLAND-QUINCY	2
IL0021075	BOWEN STP	1
IL0030503	QUINCY STP	8
IL0033472	EAST ST. LOUIS CSOS	1
IL0034924	S AND D INDUSTRIAL PARK-QUINCY	1
IL0036692	EL RANCHO VISTA ESTATES MHP	1
IL0038270	PRINCE MANUFACTURING-QUINCY	1
IL0042421	EXPRESSWAY MHP-QUINCY	1
IL0044849	PLEASANT HILL STP	1
IL0045438	PIKE COUNTY HOUSING AUTHORITY	1
IL0051136	TIMBER RIDGE MHP-QUINCY	1
IL0051420	T J APARTMENTS-QUINCY	1
IL0053805	C & N PROPERTY MHP	1
IL0060097	CLARA HOUSE APARTMENTS STP	1
IL0061034	CENTRAL STONE - LORAINE PLANT	1
IL0061336	HUBER JM CORP-QUINCY MINE	5
IL0061387	HARRIS CORP BROADCAST PRODUCT	1
IL0071528	DYNO NOBEL INC-BARRY	2
IL0072818	WIS-PAK OF QUINCY, INC.	2
IL0074942	J M HUBER CORPORATION-QUINCY	1
IL0076198	TATE & LYLE NA-PITTSFIELD	1
ILG551012	SHERIDAN ESTATES DISP STP	1
ILG551024	MELROSE MOBILE HOME PARK	1
ILG551026	ROYAL OAKS MOBILE HOME PARK	1
ILG551041	TOWN&COUNTY ESTATES-QUINCY	1
ILG551043	COLUMBUS RD HTS SUB STP	1
ILG551048	ROBINS GLEN SUBDIVISION STP	1
ILG580046	WARSAW STP	1
ILG580103	PAYSON STP	1
ILG580104	MENDON STP	1
ILG580114	HULL STP	1
ILG580157	GOLDEN STP	1
ILG580160	LIBERTY STP	1
ILG580169	PLAINVILLE STP	1
ILG580180	BARRY STP	1
ILG580184	LORAINE STP	1
ILG580192	KINDERHOOK STP	1
ILG580241	NEBO STP	1
ILG580263	QUINCY MUNICIPAL AIRPORT STP	1
ILG580264	NEW CANTON STP	1
ILG840074	CENTRAL STONE-BARRY CS40	2
ILG840119	CENTRAL STONE CO-MILL CREEK	1

20. Lower Sangamon River Watershed NPDES Facilities

NPDES ID	Facility Name	No. of Outfalls	NPDES ID	Facility Name	No. of Outfalls	NPDES ID	Facility Name	No. of Outfalls
IL0002241	KINCAID GENERATION, L.L.C.	11	IL0048607	KINCAID STP	1	IL0070629	FARMINGDALE/PLEASANT PLAINES	1
IL0020524	FINDLAY STP	1	IL0049824	PLEASANT PLAINS WTP	1	IL0072061	RUSHVILLE WTP	1
IL0020907	ASSUMPTION STP	2	IL0050148	SOUTH FORK SD STP	1	IL0073369	IL DNR JIM EDGAR PANTHER CREEK	2
IL0021041	RIVERTON STP	1	IL0050253	LAKE SPRINGFILED BAPTIST CAMP	1	IL0077691	PETERSBURG WTP	1
IL0021971	SPRINGFIELD MSD-SUGAR CRK STP	5	IL0050598	MOWEAQUA WTP	1	ILG551034	IL DOT I55 SANGAMON CO NORTH	1
IL0021989	SPRINGFIELD SD SPRING CREEK	9	IL0050946	NEW BERLIN WTP	1	ILG551063	IL DOT-I-55 LIVINGSTON CO-NORT	1
IL0022403	AUBURN STP	1	IL0051047	ATHENS WTP	1	ILG580134	MOWEAQUA STP	1
IL0023426	VIRDEN NORTH STP	1	IL0051683	CURRAN GARDNER WATER DIST WTP	1	ILG580141	MACON STP	1
IL0024155	MATERIAL SERVICE-YARD 17	2	IL0051811	IL DNR-SANGCHRIS LAKE STATE PK	1	ILG580142	TALLULA STP	1
IL0024210	LOVINGTON STP	1	IL0052078	PANA WTP	2	ILG580171	NEW BERLIN STP	1
IL0024767	SPRINGFIELD CWLP	19	IL0056413	FREEMAN UNITED COAL-CROWN 2	3	ILG580175	DIVERNON STP	1
IL0025372	EDINBURG WWTP	2	IL0060585	MARATHON PIPELINE COMPANY	1	ILG580176	EASTON STP	1
IL0026611	CLEAR LAKE SAND AND GRAVEL CO	3	IL0062651	LINCOLN PLACE MHP	1	ILG580260	THAYER STP	1
IL0031356	TAYLORVILLE SD STP	7	IL0063461	EASTON WTP	1	ILG580275	LOAMI STP	1
IL0032671	OHLMAN STP	1	IL0063631	ASTORIA WTP	1	ILG582011	WILLIAMSVILLE EAST STP	1
IL0041203	ATHENS STP	1	IL0065391	SANGAMON VALLEY LANDFILL INC	2	ILG582013	MORRISONVILLE STP	1
IL0042439	TAYLORVILLE WTP	1	IL0066087	VIRDEN SD EAST STP	1	ILG582020	PAWNEE STP	1
IL0046710	NEW SALEM PROPERTY OWNERS ASSN	1	IL0067865	ILLINOIS AIR NATL GUARD-SPFLD	2	ILG840055	NOKOMIS QUARRY CO-NOKOMIS QRY	2
IL0048241	LINCOLN TRAILS MOBIL HOME PARK	1	IL0068683	SUNNY ACRES NURSING HOME	1	ILG840105	CHRISTIAN COUNTY LIMESTONE	5

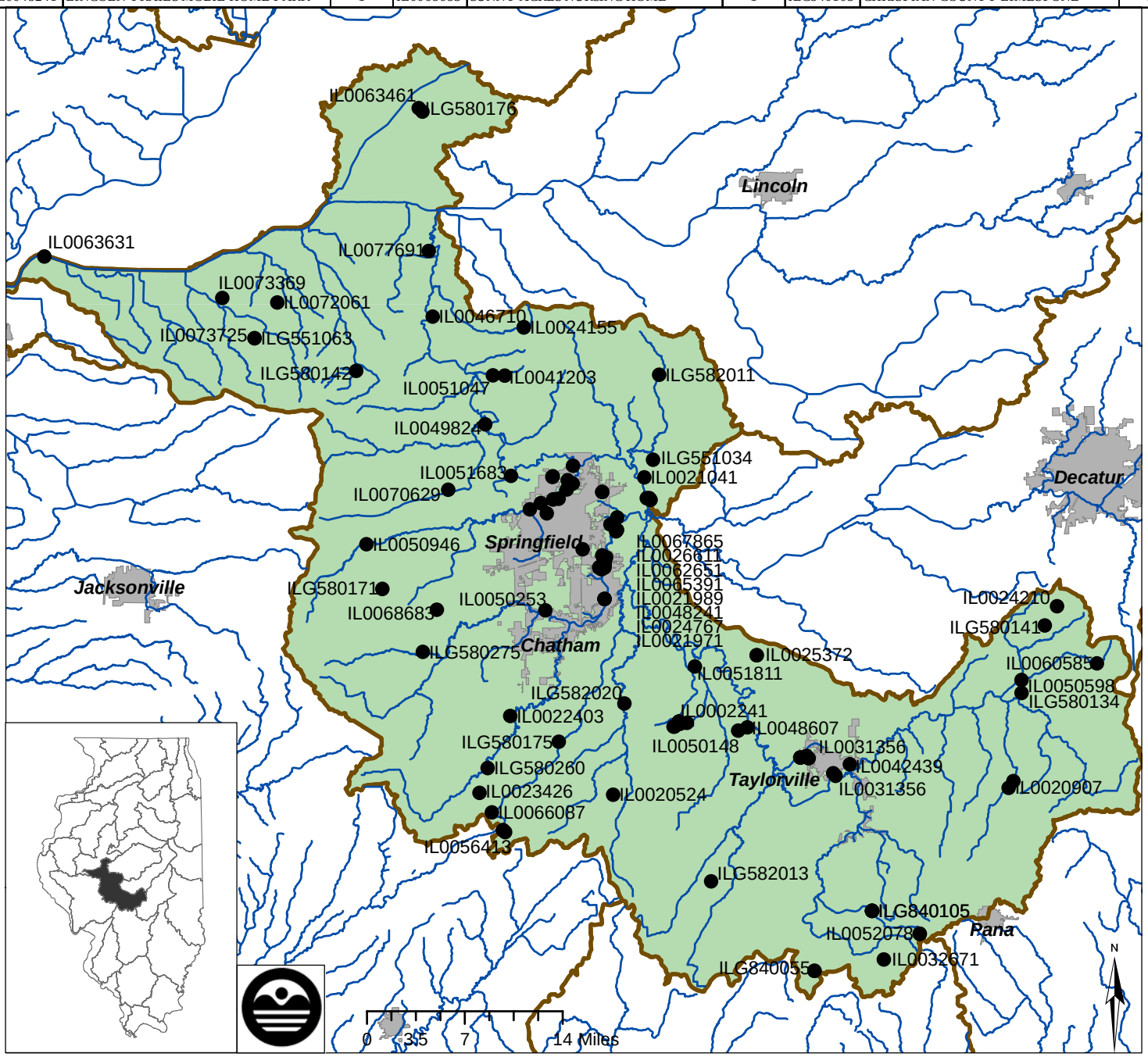

21. Upper Sangamon River Watershed NPDES Facilities

NPDES ID	Facility Name	No. of Outfalls
IL0001350	FORMOSA PLASTICS-ILLIOPOLIS	1
IL0001791	PPG INDUSTRIES	5
IL0002381	TATE & LYLE - DECATUR	2
IL0005142	VIOBIN USA-MONTICELLO	3
IL0021016	FISHER STP	1
IL0021571	CISCO WTP	1
IL0023281	GIBSON CITY WPCF	3
IL0024414	MAHOMET STP	2
IL0028321	DECATUR SD MAIN STP	10
IL0029980	MONTICELLO WWTF	6
IL0034983	DECATUR SOUTH WTP	3
IL0035416	SOLAE LLC-GIBSON CITY	1
IL0036919	AMERGEN ENERGY CO,LLC-CLINTON	1
IL0038113	ARCHER DANIEL MIDLAND-WEST	2
IL0041131	BLUE MOUND STP	1
IL0042366	FORMOSA PLASTICS CORP-ILLIOPLS	1
IL0042374	MECHANICSBURG BUFFALO WC WTP	1
IL0046141	SANGAMON VALLEY PWD STP	1
IL0047643	ARGENTA-OREANA MIDDLE SCHOOL	1
IL0048933	LONG CREEK TOWNSHIP WTP	1
IL0051438	WHITE HEATH WATERWORKS INC WTP	1
IL0052396	PHILLIPS PIPE LINE-DECATUR TRM	7
IL0052493	DELAND WTP	1
IL0053325	UNIV-ALLERTON PARK & IL 4H CMP	1
IL0053431	DAWSON WTP	1
IL0054623	MT. AUBURN SCHOOL	1
IL0060216	MT. AUBURN WTP	1
IL0060755	ARCHER DANIELS MID-NORTH WTP	5
IL0061425	ARCHER DANIELS-DECATUR EAST	4
IL0064246	ARGENTA WTP	1
IL0065048	WELDON WTP	1
IL0066346	T/CCI MANUFACTURING, LLC	2
IL0066877	BUCKEYE TERMINALS-HARRISTOWN	7
IL0069060	VULCAN CONSTRUCTION MATERIALS	1
IL0069248	PEOPLES ENERGY-FISHER	1
IL0074136	CONAIR CORPORATION	1
IL0075078	SANG-CHRIS SAND&GRAVEL, LLC	1
IL0075485	ONYX VALLEY LANDFILL-DECATUR	3
ILG580055	HARRISTOWN STP	1
ILG580149	NIANTIC STP	1
ILG580167	BUFFALO, DAWSON, MECHANICSBURG	1
ILG580173	STONINGTON STP	1
ILG640165	DECATUR SOUTH WTP	1
ILG640176	OREANA WTP	1

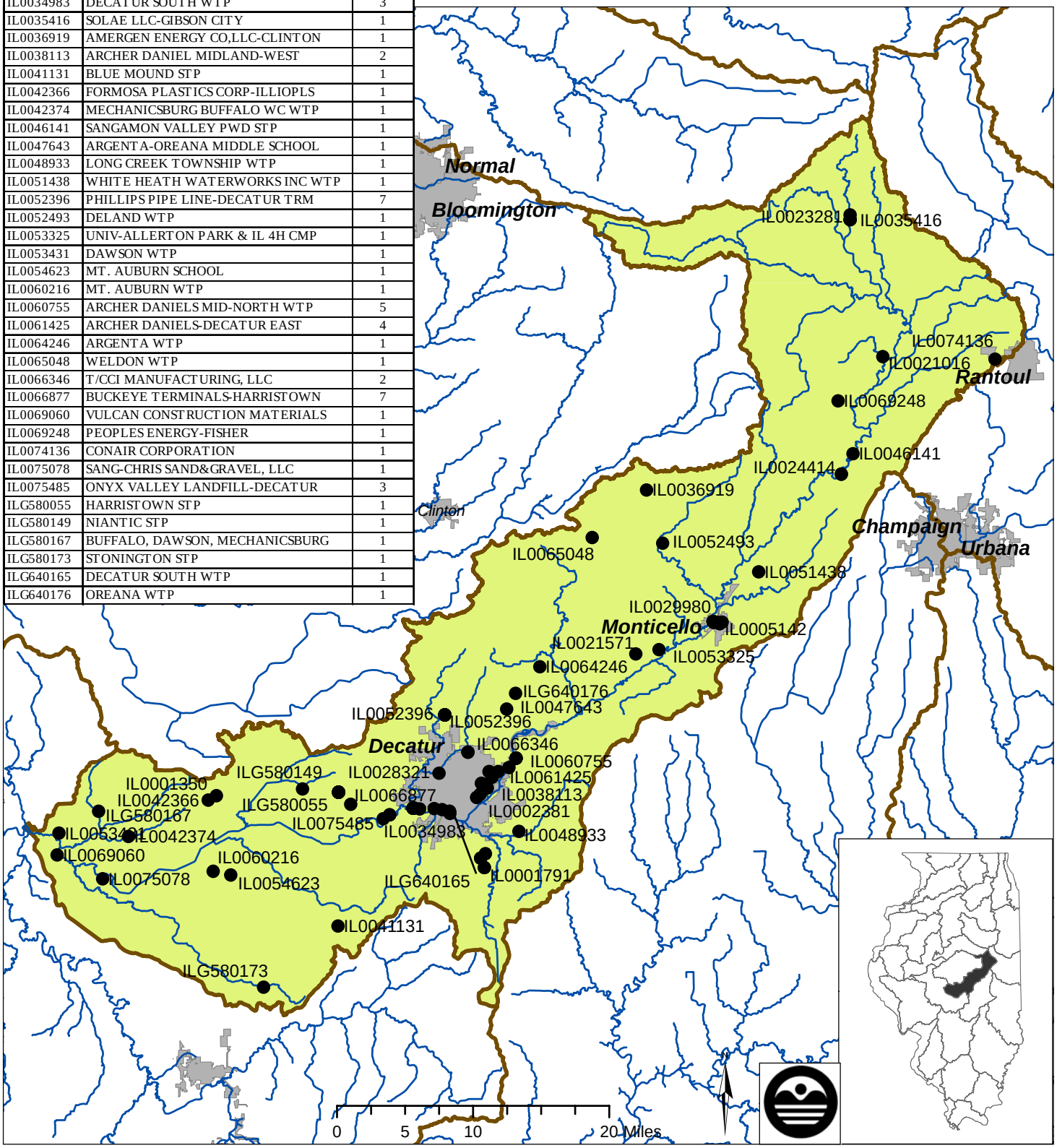

22. Salt Creek of Sangamon Watershed NPDES Facilities

NPDES ID	Facility Name	No. of Outfalls	NPDES ID	Facility Name	No. of Outfalls	NPDES ID	Facility Name	No. of Outfalls
IL0001902	NESTLE BRANDS-BLOOMINGTON	2	IL0054305	WAPELLA WTP	1	IL0073521	INTERSTATE PLAZA STP	1
IL0002577	CARGILL, INC.	1	IL0055794	DEWITT WTP	1	IL0073563	MALLINGHAM HOMEOWNERS ASSN	1
IL0020923	STANFORD WTP	1	IL0059137	ATLANTA STP	2	IL0074381	BROADWELL WTP	1
IL0021563	LEROY STP	3	IL0059331	UNITED PENTECOSTAL CHURCH	1	IL0074551	SHERWOOD SUBDIVISION	1
IL0022462	FARMER CITY STP	4	IL0059412	CLEARVIEW SD STP	1	IL0074756	PRAIRIELAND SUBDIVISION STP	1
IL0022993	HEYWORTH STP	2	IL0059609	GREENVIEW WTP	1	IL0075892	SHERWOOD LAKE SUBDIVISION	1
IL0023612	CLINTON SD STP	5	IL0061557	CLINTON LK MARINA-DEWITT CO BD	1	IL0075931	WEXFORD HILLS SUBDIVISION	1
IL0024856	KENNEY STP	1	IL0062278	IL DOT-I55 MCLEAN COUNTY STP	1	IL0076244	ELLSWORTH WTP	1
IL0025208	MAROA STP	2	IL0062961	IL DOC-MASCOUTIN RECREATION	1	IL0076546	ROWE CONSTRUCTION-HALL GRVL 8	1
IL0027731	BLOOMINGTON/NORMAL WRD STP	14	IL0065269	MITSUBISHI MOTORS N AMERICA	3	IL0076619	ARMINGTON WTP	1
IL0029564	LINCOLN STP	6	IL0065447	WAYNESVILLE STP	1	ILG551002	DEWITT COUNTY NURSING HOME	1
IL0029815	MASON CITY STP	3	IL0068730	ROWE-CARMICHAEL QUARRY	1	ILG551010	LBAM PROPERTY-LATHAM ESTATES	1
IL0031941	BEASON-CHESTNUT WATER DIST WTP	1	IL0069663	DOWNS WTP	1	ILG551022	OLYMPIA HIGH SCHOOL DIST 16	1
IL0034215	WARRENSBURG STP	1	IL0070386	IL DNR-WELDON SPRINGS STATE PK	1	ILG580059	DANVERS STP	1
IL0036919	AMERGEN ENERGY CO,LLC-CLINTON	17	IL0070823	DEER RIDGE HOMEOWNERS ASSN	6	ILG580098	MINIER STP	1
IL0044776	GREENVIEW COMM SCHOOL DIST 200	1	IL0071200	LITTLE GALILEE CHRISTIAN ASSEM	1	ILG580162	MCLEAN STP	1
IL0045578	CLINTON WTP	2	IL0071323	OLD TOWN TIMBERS STP	1	ILG580200	ILLIOPOLIS STP	1
IL0047660	MIDDLETOWN WTP	1	IL0071404	MALLARD POINT SUBDIVISION	1	ILG582025	MOUNT PULASKI STP, CITY OF	1
IL0048747	MATERIAL SERVICE CORP-YARD 10	1	IL0071960	STARK MATERIALS-DARRAH PIT	1	ILG640049	MORAINE VIEW STATE PARK	1
IL0049506	LATHAM WTP	1	IL0071994	STARK MATERIALS-BECKR,SHOL,OLS	3	ILG840027	STARK MATERIALS-STARK GESSELL	1
IL0050121	MEADOWS OF BLOOMINGTON LLC	1	IL0072001	BLOOMINGTON CSO	4	ILG840031	STARK MATERIALS-STARK DOWNS	1
IL0051021	EMDEN WTP	1	IL0072168	CLOVERHILL SUBDIVISION	1	ILG840068	LINCOLN SAND & GRAVEL-LINCOLN	2
IL0052515	ELKHART WTP	1	IL0072443	IL AMER WATER CO-LINCOLN S WTP	1			
IL0053783	TA TRAVEL CENTERS OF AMERICA	2	IL0072877	IL DNR-MORAINE VIEW STATE PARK	1			

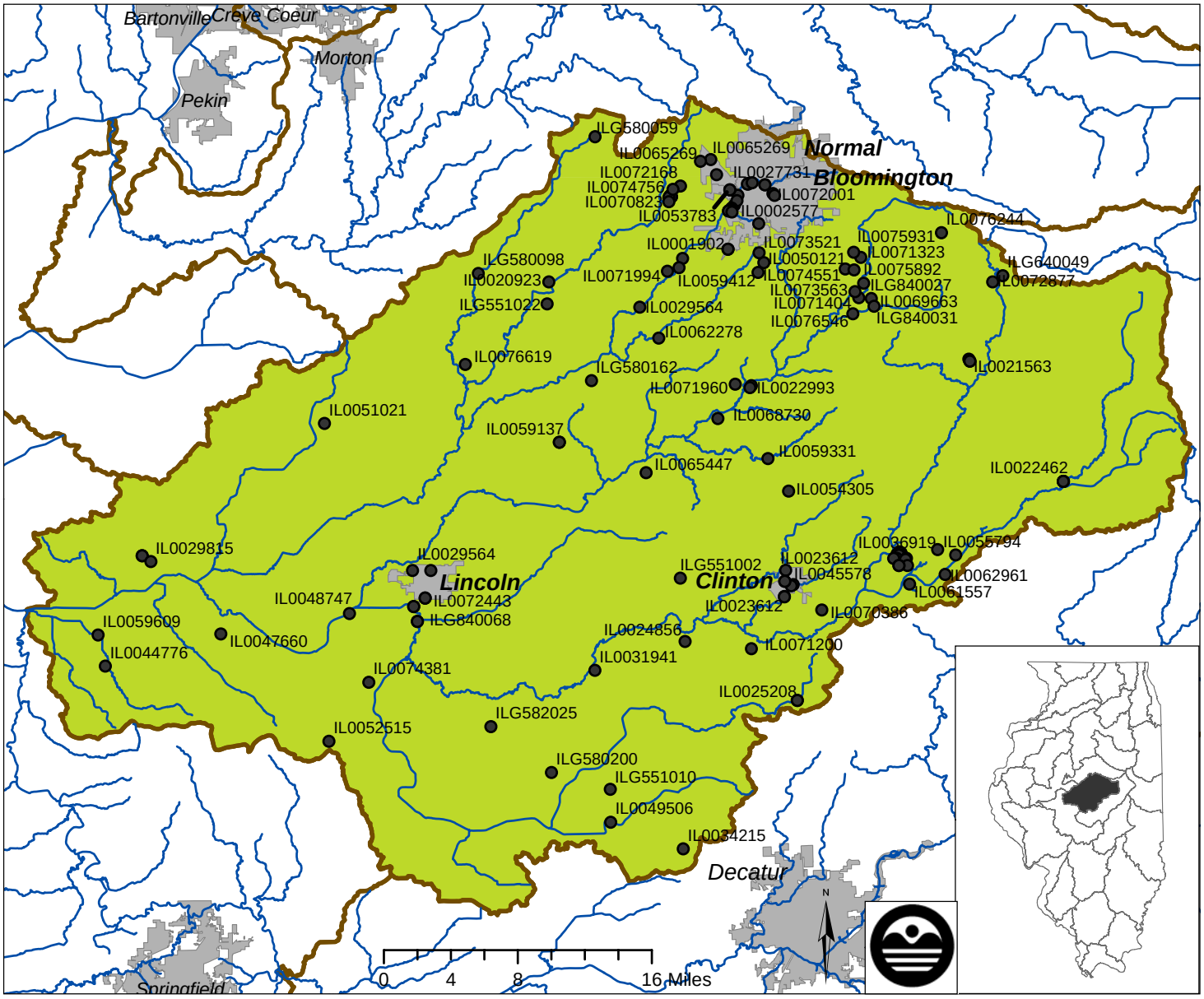

23. Upper Kaskaskia River Watershed NPDES Facilities

NPDES ID	Facility Name	No. of Outfalls
IL0000141	EQUISTAR CHEMICALS, LP-TUSCOLA	4
IL0000221	PANHANDLE EASTERN-TUSCOLA	1
IL0004227	KRAFT FOODS GLOBAL-CHAMPAIGN	2
IL0021091	RR DONNELLEY & SONS COMPANY	2
IL0021741	ARTHUR STP	1
IL0021806	SULLIVAN STP	2
IL0021890	SHELBYVILLE STP	4
IL0022314	PANA STP	2
IL0023051	BETHANY STP	2
IL0025097	ATWOOD STP	2
IL0025895	COE-WILBORN CREEK	1
IL0028231	COWDEN STP	3
IL0031526	URBANA-CHAMPAIGN SD SW STP	2
IL0032549	BEMENT STP	2
IL0046281	DALTON CITY STP	1
IL0046949	SULLIVAN WTP	1
IL0048704	CF INDUSTRIES-COWDEN TERMINAL	1
IL0060585	MARATHON PIPELINE COMPANY	1
IL0062812	MARATHON PETROLEUM-CHAMPAIGN	4
IL0064599	IVESDALE WTP	1
IL0064912	SULLIVAN EAST WTP	1
IL0065544	IL DOC-SHELBYVILLE EAGLE CREEK	1
IL0065552	IL DNR-WOLF CREEK STATE PARK	1
IL0066672	OAK TERRACE-BEYERS LAKE	1
IL0066699	SADORUS WTP	1
IL0066826	ACH FOOD COMPANIES INC	1
IL0067202	COLWELL SYSTEMS INC.	2
IL0074268	HOLLAND ENERGY, LLC	4
ILG551052	ROCK SPRINGS LLC-CASEYVILLE	1
ILG551078	WEST SIDE MOBILE HOME PARK	1
ILG580051	HUMBOLT STP	1
ILG580066	CERRO GORDO STP	1
ILG580095	HAMMOND STP	1
ILG580131	WINDSOR STP	1
ILG580240	STRASBURG STP	1
ILG580244	TOWER HILL STP	1
ILG640011	VERMILION WTP	1
ILG640105	COOKS MILL WATER ASSOCIATION	1
ILG840077	IOLA QUARRY INC-BRUSH CREEK	2

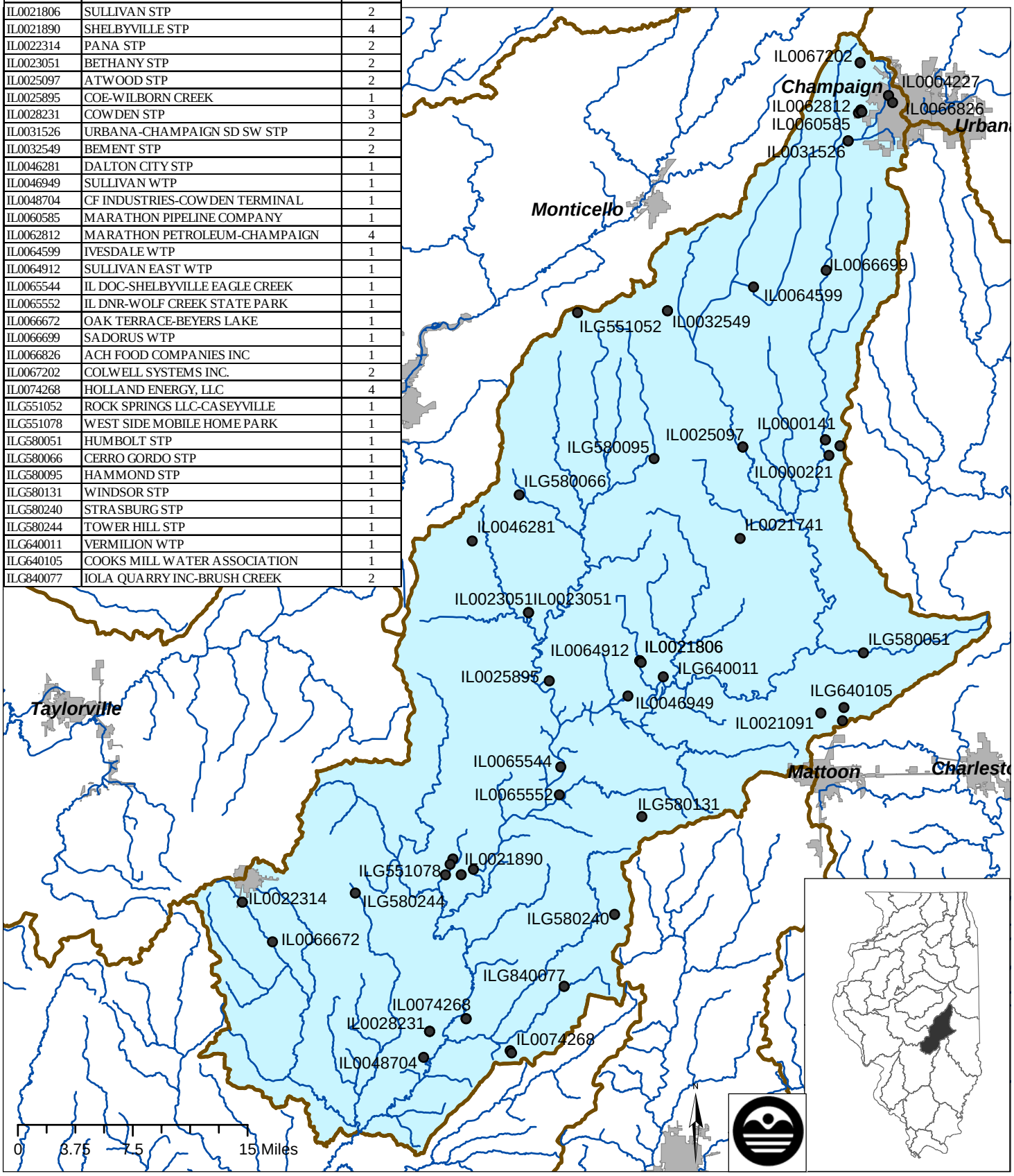

24. Middle Kaskaskia River Watershed NPDES Facilities

NPDES ID	Facility Name	No. of Outfalls	NPDES ID	Facility Name	No. of Outfalls	NPDES ID	Facility Name	No. of Outfalls	NPDES ID	Facility Name	No. of Outfalls
IL0000108	AMEREN ENERGY-COFFEEN	26	IL0030961	SANDOVAL STP	1	IL0068136	NASCOTE INDUSTRIES-NASHVILLE	4	ILG580049	SORENTO STP	1
IL0000361	UNION PACIFIC RAILROAD-SALEM	3	IL0032271	MARATHON PETROLEUM-ST ELMO	1	IL0069116	HILLSBORO WTP	1	ILG580081	LOUISVILLE STP	1
IL0000779	ILLINOIS CENTRAL RR-CENTRALIA	6	IL0035700	MATERIAL SERVICE CORPORATION	1	IL0069701	NASHVILLE WTP	2	ILG580123	KINMUNDY STP	1
IL0000876	BEECHER CITY WTP	1	IL0036897	VANDALIA WTP	1	IL0071218	MOBIL PIPELINE-PATOKA STATION	1	ILG580140	TAYLOR SPRINGS STP	1
IL0001198	BREESE WTP	1	IL0037974	RAMSEY LAKE STATE PARK	1	IL0071242	UNITED PARCEL SERVICE	1	ILG580144	WAMAC STP	1
IL0001252	CENTRALIA WTP	1	IL0041891	MOUND CITY STP	1	IL0072281	GATEWAY RETREAT CENTER	1	ILG580163	STEWARDSON STP	1
IL0020206	NOKOMIS STP	2	IL0045764	GREENVILLE WTP	1	IL0075001	AMERENUE-KINMUNDY POWER PLANT	2	ILG580186	GERMANTOWN STP	1
IL0020621	LITCHFIELD STP	4	IL0048992	PANAMA STP	1	IL0075884	HUEY STP	1	ILG580187	ODIN STP	1
IL0021270	BECKEMEYER STP	2	IL0049140	ADDIEVILLE STP	1	IL0075906	AMEREN UE-PINCKNEYVILLE	1	ILG580191	MULBERRY GROVE SD STP	1
IL0022667	WITT STP	2	IL0050156	FILLMORE STP	1	IL0076317	MONTEREY COAL-ALBERS MINE 2	2	ILG580198	IRVING STP	1
IL0022772	BREESE STP	2	IL0050784	RAMSEY WTP	1	IL0076422	ALMA STP	1	ILG580204	KEYESPORT STP	1
IL0023264	SALEM STP	2	IL0052981	RACCOON CONSOLIDATED SCHOOL	1	ILG010001	MULBERRY PORK PRODUCERS	1	ILG580205	HOFFMAN STP	1
IL0023574	VANDALIA STP	2	IL0053996	IL DNR-ELDON HAZLET STATE PARK	1	ILG551030	WESTERN GARDENS MHP-CENTRALIA	1	ILG580222	RAMSEY STP	1
IL0024376	PATOKA COMMUNITY UNIT SCHOOL	1	IL0054976	LITCHFIELD-YEAGER LAKE STP	1	ILG551055	COUNTRY SCHOOL MHP	1	ILG580237	PIERRON EAST STP	1
IL0025381	RAYMOND STP	3	IL0059153	LITCHFIELD WTP	1	ILG580003	BARTELSO STP	1	ILG580243	COFFEEN STP	1
IL0025933	CORPS OF ENGR-CARLYLE BOULDER	1	IL0060585	MARATHON PIPELINE COMPANY	2	ILG580006	IRVINGTON SD WWTF	1	ILG580265	CENTRAL CITY STP	1
IL0026298	GREENVILLE STP	2	IL0061344	IL DOC-CENTRALIA CC STP	1	ILG580007	ST. PETER EAST STP	1	ILG580268	OKAWVILLE WWTP	1
IL0027081	NASHVILLE STP	2	IL0061697	HICKORY SHORES RESORT	1	ILG580010	POCAHONTAS STP	1	ILG580273	NEW DOUGLAS STP	1
IL0027901	CARLYLE STP	2	IL0063525	HOLIDAY INN CARLINVILLE	1	ILG580016	HOYLETON STP	1	ILG580277	JUNCTION CITY STP	1
IL0027979	CENTRALIA STP	11	IL0063878	BEECHER CITY STP	1	ILG580022	PATOKA STP	1	ILG582016	ST. ELMO STP	1
IL0029203	HILLSBORO STP	2	IL0064785	WHITE&BREWER TRUCKING-COFFEEN	1	ILG580027	BROWNSTOWN STP	1	ILG640022	WITT WTP	1
IL0029335	CENTRALIA-KASKASKIA COLLEGE	1	IL0065226	KEYESPORT SAND AND GRAVEL CO.	1	ILG580047	FARINA STP	1	ILG640031	SALEM WTP	1

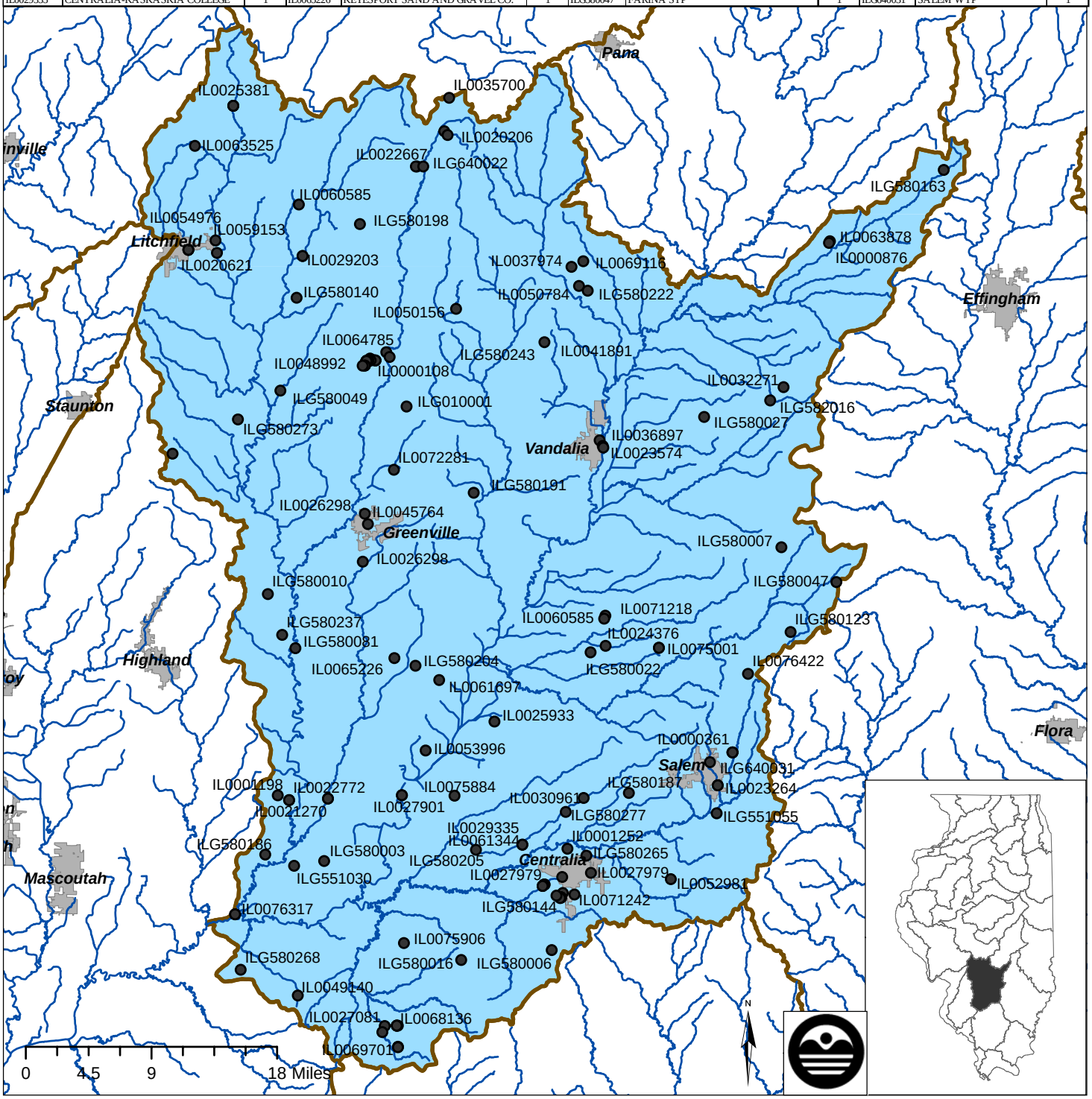

25. Lower Kaskaskia River Watershed NPDES Facilities

NPDES ID	Facility Name	No. of Outfalls
IL0000043	DYNEGY MIDWEST GEN-BALDWIN	8
IL0001112	HIGHLAND WTP	1
IL0001236	SUMMERFIELD LEBANON MASCOUTAH	1
IL0020001	AVISTON STP	1
IL0020753	FREEBURG EAST STP	1
IL0020893	FAYETTEVILLE STP	1
IL0021083	CASEYVILLE TOWNSHIP EAST STP	2
IL0021181	SWANSEA STP	3
IL0021440	EVANSVILLE STP	1
IL0021636	O'FALLON STP	1
IL0021725	NEW ATHENS STP	2
IL0021873	BELLEVILLE STP #1	15
IL0024813	MARISSA STP	1
IL0025291	MASCOUTAH STP	1
IL0025348	RED BUD STP	1
IL0026701	TRENTON STP	1
IL0026859	SCOTT AIR FORCE BASE	4
IL0026948	ADORERS OF THE BLOOD OF CHRIST	1
IL0027219	BALDWIN STP	3
IL0029173	HIGHLAND WATER RECLAMATION	2
IL0029483	LEBANON STP	1
IL0031488	TROY STP	2
IL0032310	FREEBURG WEST STP	2
IL0032514	MILLSTADT STP	1
IL0032603	NEW BADEN STP	1
IL0046663	DUTCH HOLLOW VILLAGE STP	1
IL0046884	JOHANNISBURG GRADE SCHOOL	1
IL0048232	ST. CLAIR TWP	2
IL0052256	CLANAHAN TRAILER PARK	1
IL0052299	ALHAMBRA WTP	1
IL0052884	KASKASKIA WATER DIST PWS	1
IL0053716	ST. LIBORY WTP	1
IL0060062	TROY WTP	1
IL0062740	PEABODY COAL CO-RANDOLPH PREP	9
IL0063282	RUMA WWTP	1
IL0063762	DAMIANSVILLE STP	1
IL0064220	SUMMERFIELD STP	1
IL0066133	SPARTA NW STP	1
IL0066788	SUPER 8 MOTEL STP-STAUNTON	1
IL0067695	CENTER POINT ENERGY-ST JACOB	1
IL0068861	MUNIE TRUCKING CO.-HIGHLAND	1
IL0070734	WATERLOO EAST STP	1
IL0071579	MAPLE LEAF ESTATES WATER CORP	2
IL0074993	MANORS AT KENSINGTON PARQUE	1
IL0075094	METRO-EAST AIRPARK STP	1
IL0075388	CASTLE RIDGE ESTATES SUBDIVSN	1
IL0075442	HOME OIL COMPANY-BELLEVILLE	1
IL0076732	NEW MEMPHIS SD STP	1
IL0076996	PRAIRIE ST GEN CO-MARISSA	15
ILG551011	WESCLIN HIGH SCHOOL DIST 3	1
ILG551025	TRIAD COMMUNITY UNIT DIST #2	1
ILG551027	IL DOT-I-70 REST AREA	1
ILG551050	TIMBER LAKE MHP	1
ILG580002	SAINT ROSE SD STP	1
ILG580004	ALHAMBRA STP	1
ILG580011	HAMEL STP	1
ILG580013	LENZBURG STP	1
ILG580014	SAINT LIBORY WWTP	1
ILG580017	ALBERS STP	1
ILG580026	SMITHTON STP	1
ILG580107	TILDEN STP	1
ILG580115	LIVINGSTON STP	1
ILG580137	PIERRON WEST STP	1
ILG580145	ELLIS GROVE STP	1
ILG580212	SAINT JACOB STP	1
ILG580217	HOPKINS PARK STP	1
ILG580228	MARINE STP	1
ILG580235	HECKER STP	1
ILG580250	SMITHTON - WILDWOOD STP	1
ILG640056	COULTERVILLE WTP	1
ILG640083	ST. ROSE PUBLIC WATER DISTRICT	1
ILG840004	COLUMBIA QUARRY-WATERLOO PIT 7	5
ILG840054	COLUMBIA QUARRY-HECKER STOCKPL	1

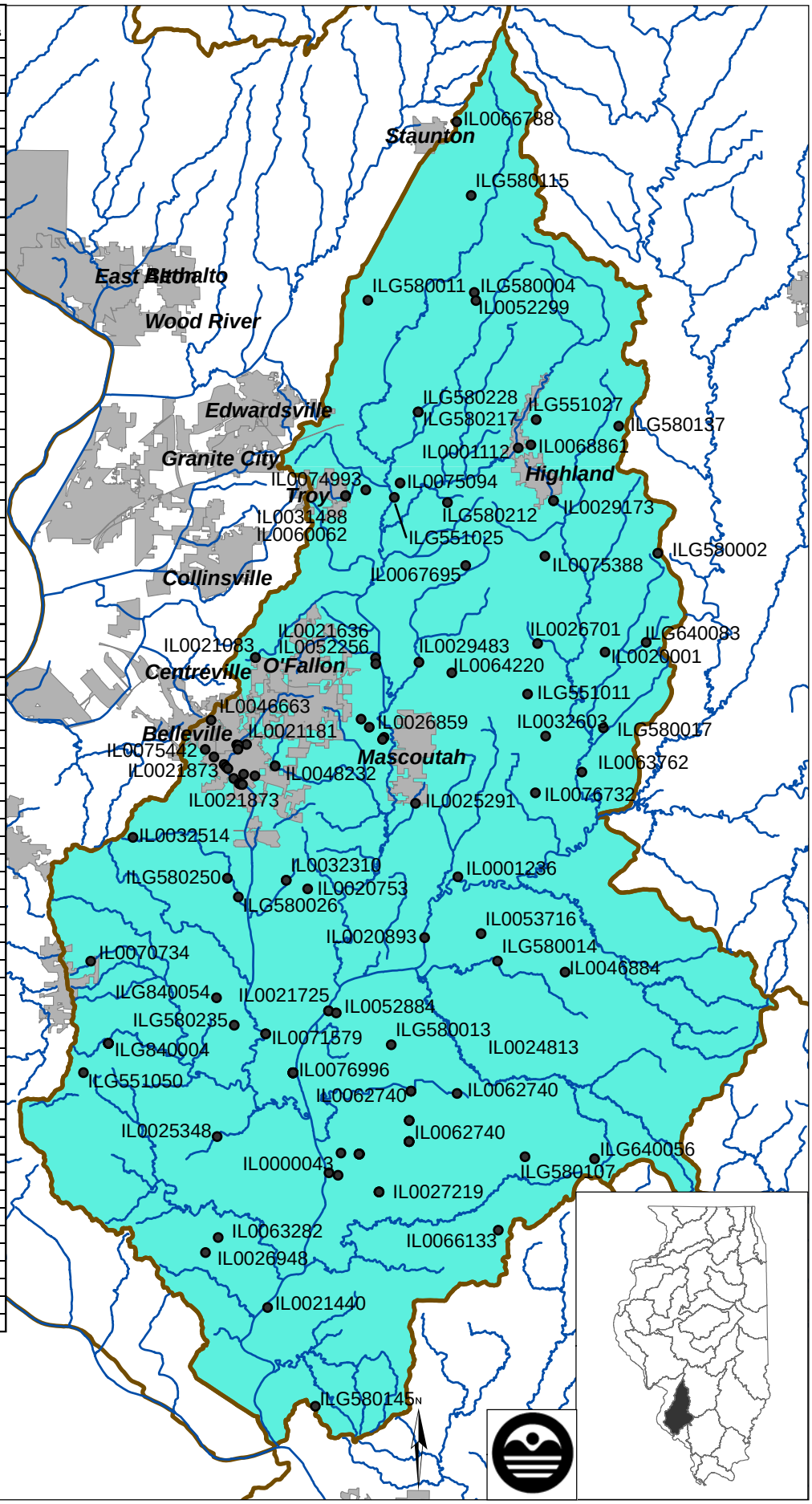

26. Big Muddy River Watershed NPDES Facilities

See Next Page for NPDES Facility Table

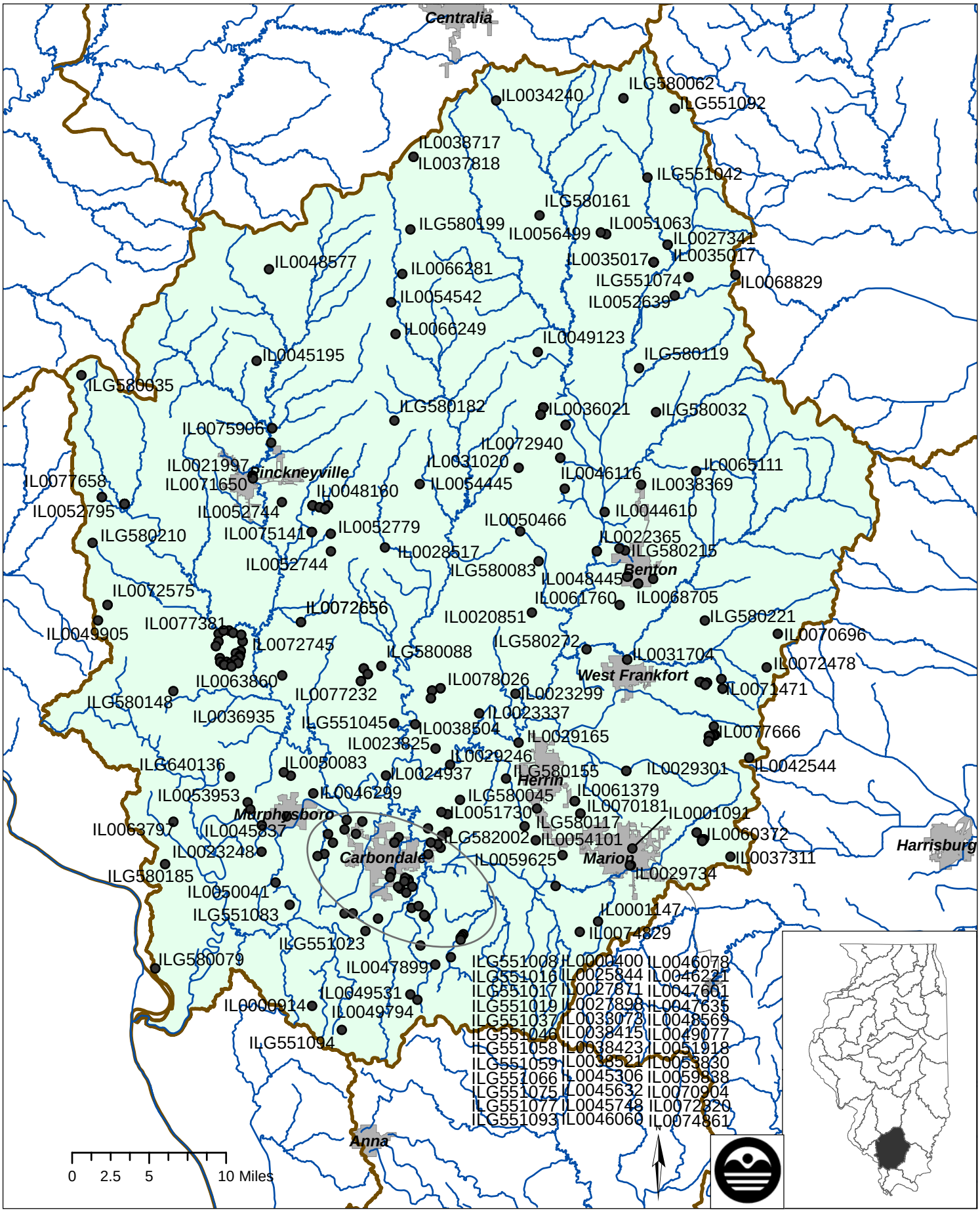

26. NPDES Facilities in Big Muddy Watershed

NPDES ID	Facility Name	No. of Outfalls	NPDES ID	Facility Name	No. of Outfalls
IL0000400	BEAZER EAST INC-CARBONDALE	4	IL0056499	TRAVELCENTERS-MT VERNON	1
IL0000914	ALTO PASS WTP	1	IL0059625	VERIZON COMMUNICATIONS-MARION	1
IL0001091	MARION WTP	2	IL0059838	IL DNR-LTL GRASSY FISH HATCHRY	4
IL0001147	U.S. FED PENITENTIARY-MARION	1	IL0060372	LCC ILLINOIS LLC-CLASSIC MINE	8
IL0020851	CHRISTOPHER STP	1	IL0061379	COTTONWOOD COAL CO-MINE # 1	4
IL0021997	PINCKNEYVILLE STP #1	2	IL0061760	HILL CITY APARTMENTS-BENTON	1
IL0022365	BENTON NORTHWEST STP	4	IL0063797	JACKSON COUNTY SAND COMPANY	1
IL0023248	MURPHYSBORO STP	2	IL0063860	VERGENNES STP	1
IL0023299	ZEIGLER STP	1	IL0065111	REND LAKE CONS. DIST. STP	1
IL0023337	ROYALTON STP	1	IL0066249	DUBOIS STP	1
IL0023825	CAIRO STP	1	IL0066281	RADOM STP	1
IL0024937	DESOTO STP	1	IL0068705	MARATHON PETROLEUM-BENTON	2
IL0025844	GIANT CITY SCHOOL DIST 130	1	IL0068829	IL DOT-I64 JEFFERSON CO WEST	1
IL0027341	MT. VERNON STP	2	IL0070181	MID CONTINENTAL FUELS-MINE #2	2
IL0027871	CARBONDALE NORTHWEST WWTP	1	IL0070696	ILLINOIS CENTRAL RR-THOMPSONVI	1
IL0027898	CARBONDALE SOUTHEAST STP	1	IL0070904	LONE OAK SUBDIVISION STP	1
IL0028517	DUQUOIN STP	1	IL0071471	NATIONAL MUSEUM OF COAL MINING	11
IL0029165	HERRIN STP	1	IL0071650	PINCKNEYVILLE EAST STP	1
IL0029246	HURST STP	1	IL0072320	SIU-CARBONDALE	3
IL0029301	JOHNSTON CITY STP	2	IL0072478	THOMPSONVILLE STP	1
IL0029734	MARION SOUTHEAST STP	2	IL0072575	KNIGHT HAWK COAL-RED HAWK MINE	2
IL0031020	SESSER STP	1	IL0072656	KNIGHT HAWK COAL LLC-RED HAWK	2
IL0031704	WEST FRANKFORT STP	2	IL0072745	KNIGHT HAWK COAL-CREEK PAUM	36
IL0033073	DOI-LITTLE GRASSY CAMPGRND	1	IL0072940	ILLINOIS RESOURCES-OLD ED #1	2
IL0034240	GRAND PRAIRIE SCH-DIST #6 STP	1	IL0074829	US FEDERAL PENITENTIARY WTP	1
IL0035017	CONTINENTAL TIRE-MT VERNON	4	IL0074861	WILLIAMS SUBDIVISION	1
IL0036021	CONSOLIDATION COAL-REND LAKE	14	IL0075141	PERRY RIDGE LANDFILL	3
IL0036935	GREEN TREE MOBILE HOME PARK	1	IL0075906	AMEREN UE-PINCKNEYVILLE	3
IL0037311	CRAB ORCHARD GRADE & HS #3-STP	1	IL0077232	S COAL COMPANY-ELKVILLE MINE 1	6
IL0037818	MINONK STP	1	IL0077381	KNIGHT HAWK COAL-CREEK PAUM N	8
IL0038369	BENTON BEST HOLIDAY TRAVEL PK	1	IL0077658	KNIGHT HAWK COAL-PRAIRIE EAGLE	2
IL0038415	UNIVERSITY HEIGHTS MHP	1	IL0077666	STEELHEAD DEV CO LLC-POND CK 1	15
IL0038423	MEADOWBROOK ESTATES MHP STP	1	IL0078026	KNIGHT HAWK COAL-ROYAL FALCON	6
IL0038504	CONSOLIDATION COAL-BS5	1	ILG551008	REED STATION MHP	1
IL0038521	JACKSON COUNTRY CLUB-MURPHYSBO	1	ILG551016	CORNER ONE STOP - CARBONDALE	1
IL0038717	RICHVIEW STP	1	ILG551017	M&M RENTALS MHP	1
IL0042544	LINCOLN GRADE SCHOOL STP	1	ILG551019	CRAB ORCHARD PARK MHP	1
IL0044610	REND LAKE INTERCITY WTP	1	ILG551023	RACCOON VALLEY MHP	1
IL0045195	LAKE SALLATEESKA CAMP SOUTH	1	ILG551037	LENORE BASIN CORP-UNION HILLS	1
IL0045306	FAIRWAY MOBILE HOME PARK	1	ILG551042	ROLLING MEADOWS MOBLIE HM COMM	1
IL0045632	UNITED METHODIST CAMP	1	ILG551045	CEDAR LANE 2 MHP-CARBONDALE	1
IL0045748	UNITY POINT ELM SCH DIST 140	1	ILG551046	LAKE CHAUTAUQUA HOME ASSOC STP	1
IL0045837	COUNTRY CIRCLE MHP	1	ILG551058	CHATEAU APARTMENTS	1
IL0046060	BUSH MHP STP #2-CARBONDALE	1	ILG551059	PLEASANT HILL MHP	1
IL0046078	BUSH MOBILE HOME PARK STP #1	1	ILG551064	FAIRWAY VISTA STP	1
IL0046116	COY & WILMAS ONE STOP	1	ILG551066	S.I. PROPERTIES LLC	1
IL0046221	LILAC BASIN CORP.-UNION HILL	1	ILG551074	IDOT GOSHEN RD REST AREA-E STP	1
IL0046299	HAPPY OURS TRAILER PARK	1	ILG551075	LAKE INDIAN HILLS SUBDIV STP	1
IL0047601	PLEASANT VALLEY MHP	1	ILG551077	SOUTHERN MOBILE HOME PARK	1
IL0047635	FROST MOBILE HOME PARK	1	ILG551083	COUNTRY VILLAGE MHP-MURPHYSBOR	1
IL0047899	SOUTHERN IL UNIV-C LIT GRASSY	1	ILG551092	FIELD ELEMENTARY SCHOOL-DIST 3	1
IL0048160	CONSOLIDATION COAL-BS2-SF	11	ILG551093	WILDWOOD MOBILE HOME PARK STP	1
IL0048569	NEW THOMPSON LAKE FISHING CLUB	1	ILG551094	UNION JACKSON FARM LABOR ASSC	1
IL0048577	IL DNR-WASHINGTON CO CONS AREA	1	ILG580032	INA STP	1
IL0049077	TAN TARA 2 MOBILE HOME PARK	1	ILG580035	COULTERVILLE STP	1
IL0049123	WALTONVILLE STP	1	ILG580045	CAMBRIA STP	1
IL0049531	IL DNR-GIANT CITY STATE PARK	2	ILG580062	DIX-KELL WATER&SEWER COMM STP	1
IL0049905	TRICO COMMUNITY HIGH SCHOOL	1	ILG580079	GRAND TOWER STP	1
IL0050041	ORCHARD HILLS DEVELOPMENT CNTR	1	ILG580083	VALIER STP	1
IL0050083	MCELVAIN SCHOOL	1	ILG580088	ELKVILLE STP	1
IL0050466	LB CAMPING-SESSER STP	1	ILG580117	ENERGY STP	1
IL0051063	MT. VERNON QUALITY TIMES, INC.	1	ILG580119	BONNIE STP	1
IL0051730	HOCKBRIAR MOBILE HOME ESTATES	1	ILG580148	AVA STP	1
IL0051853	IL DNR-LAKE MURPHYSBORO ST PK	1	ILG580155	COLP STP	1
IL0051918	COUNTRY VILLAGE HOMEOWNERS ASN	1	ILG580161	WOODLAWN STP	1
IL0052639	DODDS COMMUNITY SCHOOL	1	ILG580182	TAMAROA STP	1
IL0052744	CONSOLIDATION COAL-BS2 - DS1	2	ILG580185	GORHAM SD STP	1
IL0052779	CONSOLIDATION COAL-BS#2-PV#3	1	ILG580199	ASHLEY STP	1
IL0052795	CONSOLIDATION COAL-BS 4	9	ILG580210	CUTLER STP	1
IL0053830	CRAB ORCHARD ESTATES-HUGHES	1	ILG580215	WEST CITY STP	1
IL0053953	IL DNR-LAKE MURPHYSBORO ST PK	1	ILG580221	HANAFORD STP	1
IL0054101	SI BOWLING & RECREATION CENTER	1	ILG580272	ORIENT STP	1
IL0054445	CROSS ROADS MHP	1	ILG582002	CRAINVILLE STP	1
IL0054542	DUBOIS CENTER-DUBOIS	1	ILG640136	KINKAID-REEDS CREEK CONS DIST	1

27. Mississippi South Central River Watershed NPDES Facilities

NPDES ID	Facility Name	No. of Outfalls
IL0000035	BP PRODUCTS-WOOD RIVER	1
IL0000191	KANSAS CITY SOUTHERN RAILWAY	3
IL0000205	CONOCOPHILLIPS-WOOD RIVER	10
IL0000230	OLIN BRASS AND WINCHESTER, INC	31
IL0000281	IL AMERICAN WATER-E. ST. LOUIS	3
IL0000299	IL-AMERICAN WATER-ALTON WTP	2
IL0000329	US STEEL CORP GRANITE CITY WKS	6
IL0000612	ALTON STEEL COMPANY	6
IL0000647	GENERAL CHEMICAL LLC	2
IL0000701	DYNEGY MIDWEST GEN-WOOD RIVER	6
IL0001244	PREMCOR REFINING-HARTFORD	1
IL0021423	HARTFORD CSO	1
IL0021873	BELLEVILLE STP #1	4
IL0021881	BELLEVILLE STP #2	1
IL0022497	GILLESPIE STP	1
IL0023043	CASEYVILLE TOWNSHIP WEST STP	2
IL0023094	EAST ALTON STP	2
IL0023868	COLUMBIA QUARRY CO-QUARRY 9	1
IL0024457	BRIGHTON STP	1
IL0025143	COLUMBIA STP	1
IL0025232	STOOKEY TOWNSHIP MAIN STP	1
IL0025747	ESTATE OF CHEMETCO-HARTFORD	1
IL0026310	EDWARDSVILLE STP	3
IL0026441	DUPO STP	1
IL0027464	ALTON STP	9
IL0028215	COLLINSVILLE STP	2
IL0028592	METRO EAST SD CSOS	5
IL0029025	GRAFTON STP	1
IL0031232	STAUNTON WWTP	1
IL0031674	WATERLOO WEST STP	2
IL0031852	WOOD RIVER STP	2
IL0032638	ST. LOUIS EAST TRUCK PLAZA	2
IL0033472	EAST ST. LOUIS CSOS	1
IL0033481	GRANITE CITY REGIONAL STP	5
IL0033511	MILLSTADT RENDERING-BELLEVILLE	1
IL0036421	GODFREY STP	4
IL0036528	MT. OLIVE NORTH WWTF	2
IL0037303	PRINCIPIA COLLEGE-PLANT #1	1
IL0038288	HOLIDAY MHP STP	1
IL0038709	ELEMENTIS PIGMENTS-E ST LOUIS	1
IL0039519	VERTEX CHEMICAL COMPANY-DUPO	2
IL0042218	WILLOW WOODS MHP STP	1
IL0044971	LOCKHAVEN COUNTRY CLUB	1
IL0045284	UNION PACIFIC RAILROAD-DUPO	2
IL0045462	PRINCIPIA COLLEGE PLT #2	1
IL0045641	SOUTHWESTERN SENIOR HS STP	1
IL0046761	SOUTHERN IL UNIV-EDWARDSVILLE	1
IL0046914	STONE MEADOWS MHP	1
IL0047058	ECONOLODGE	1
IL0049751	MAEYSTOWN WTP	1
IL0051357	EAST ALTON WTP	3
IL0052329	GILLESPIE WTP	1
IL0060585	MARATHON PIPELINE COMPANY	2
IL0061522	EXPLORER PIPELINE-WOOD RIVER	1
IL0063151	MARYVILLE WTP	1
IL0065145	SAUGET-ABRTF	8
IL0067296	BENLD STP	1
IL0067971	RAGING RIVERS WATERPARK	3
IL0068055	NATIONAL MAINTENANCE&REPAIR	3
IL0068144	PRAIRIE DU ROCHER LIME, L.P.	2
IL0069477	PHILLIPS PIPELINE-E ST LOUIS	3
IL0070173	KOCH NITROGEN-WOOD RIVER TERM	1
IL0070955	IDOT-DIST 8 BOWMAN AVE PUMP ST	2
IL0071226	MAEYSTOWN STP	1
IL0071552	VEOLIA ES TECHNICAL SOLUTIONS	3
IL0071676	PRAIRIE DU ROCHER LEVEE	8
IL0071765	IDOT-DIST 8 VENICE PUMP STATN	1
IL0071790	BLUFF CITY MINERALS INC-ALTON	1
IL0071803	CONOCO INC WOODRIVER TERMTANK	1
IL0072095	SAFETY KLEEN CORP-CASEYVILLE	1
IL0072303	INGRAM BARGE COMPANY	3
IL0072826	CAMP WARTBURG STP	1
IL0073695	REAGENT CHEMICAL & RESEARCH	1
IL0075841	SOUTHERN ILLINOIS UNIV-POOL	1
IL0077356	ROXANA STP	1
IL0077488	FOUNTAIN WATER DISTRICT	1
ILG551001	OAK GROVE MHC-GODFREY	1
ILG580005	PRAIRIE DU ROCHER STP	1
ILG580015	WORDEN STP	1
ILG580042	VALMEYER STP	1
ILG580120	MOUNT CLARE STP	1
ILG580154	BUNKER HILL STP	1
ILG580172	WILSONVILLE STP	1
ILG580193	HOLIDAY SHORES SD STP	1
ILG580229	WHITE CITY STP	1
ILG580239	WATERLOO-LOU DEL STP	1
ILG640019	MT. OLIVE WTP	1
ILG640124	STAUNTON WTP	1
ILG840017	C.M. LOHR, INC.-LOHR QUARRY	1
ILG840052	CASPER STOLLE QUARRY/CONTRACTG	1
ILG840057	MARTIN MARIETTA-KASKASKIA	1
ILG840064	COLUMBIA QUARRY-KRAUSE PLANT 1	1

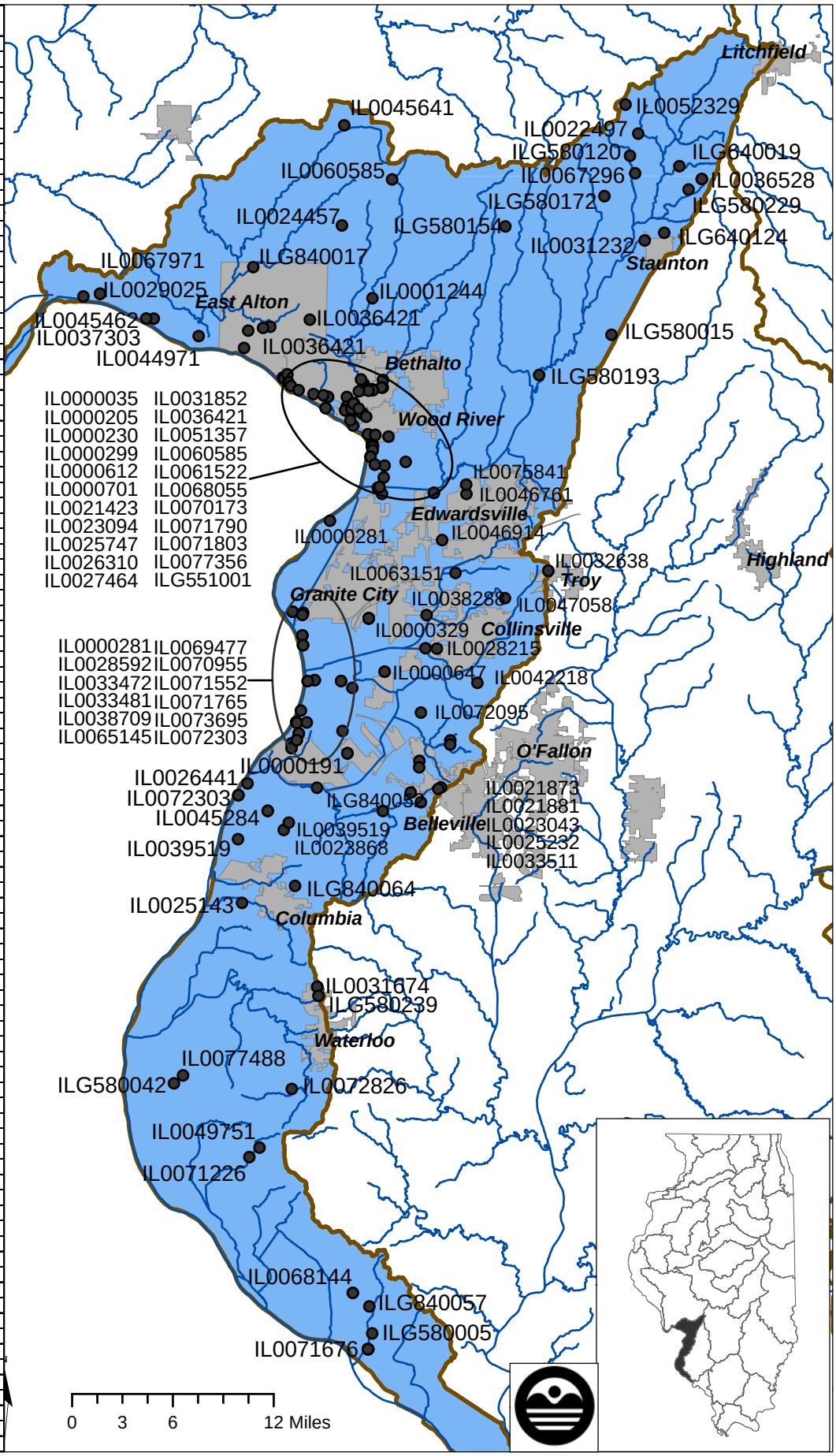

28. Mississippi South River Watershed NPDES Facilities

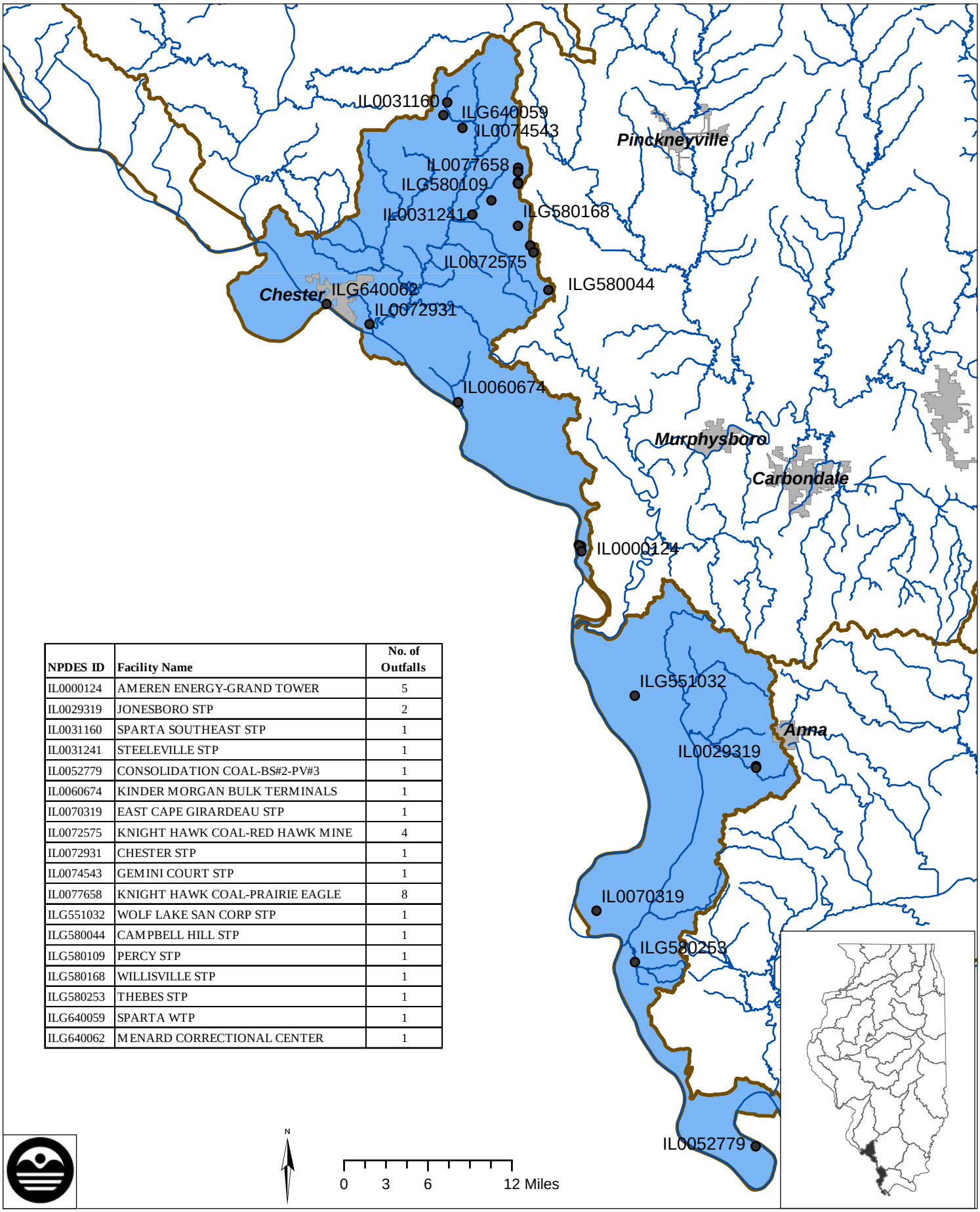

NPDES ID	Facility Name	No. of Outfalls
IL0000124	AMEREN ENERGY-GRAND TOWER	5
IL0029319	JONESBORO STP	2
IL0031160	SPARTA SOUTHEAST STP	1
IL0031241	STEELEVILLE STP	1
IL0052779	CONSOLIDATION COAL-BS#2-PV#3	1
IL0060674	KINDER MORGAN BULK TERMINALS	1
IL0070319	EAST CAPE GIRARDEAU STP	1
IL0072575	KNIGHT HAWK COAL-RED HAWK MINE	4
IL0072931	CHESTER STP	1
IL0074543	GEMINI COURT STP	1
IL0077658	KNIGHT HAWK COAL-PRAIRIE EAGLE	8
ILG551032	WOLF LAKE SAN CORP STP	1
ILG580044	CAMPBELL HILL STP	1
ILG580109	PERCY STP	1
ILG580168	WILLISVILLE STP	1
ILG580253	THEBES STP	1
ILG640059	SPARTA WTP	1
ILG640062	MENARD CORRECTIONAL CENTER	1

29. Vermilion (Wabash) River Watershed NPDES Facilities

NPDES ID	Facility Name	No. of Outfalls	NPDES ID	Facility Name	No. of Outfalls
IL0004057	DYNEGY MIDWEST GEN-VERMILION	11	IL0050741	THOMAS MOBILE HOME PARK	1
IL0004138	GM POWERTRAIN-DANVILLE	17	IL0051781	LEBANON SEABOARD CORPORATION	1
IL0004162	CCL CUSTOM MANUFACTURING, INC.	1	IL0052485	ROYAL WTP	1
IL0004235	BUNGE MILLING INC	4	IL0055301	OAKWOOD COMM SCHOOL DIST #76	1
IL0004456	I-74 AUTO/TRUCK PLAZA	1	IL0055751	OAKWOOD JUNIOR HS-FITHIAN	1
IL0004499	AQUA ILLINOIS-VERMILION COUNTY	3	IL0063002	MATERIAL SERVICE CORP-YARD 16	5
IL0004511	ALLERTON WTP	1	IL0063711	LUDLOW WTP	1
IL0004545	CANADIAN NATL/IL CENTRAL-CHAMP	1	IL0067156	BISMARCK COMM UNIT SCHOOL	1
IL0004618	PENFIELD WATER DISTRICT WTP	1	IL0067601	IL DNR-KICKAPOO STATE PARK	1
IL0020788	DANVILLE SD	4	IL0069078	SIDELL WTP	1
IL0020966	RIDGE FARM STP	2	IL0069388	PAXTON WTP	1
IL0021172	PRAIRIELANDS COUNCIL BSA	1	IL0070777	DYNACHEM INC.	1
IL0022128	RANTOUL EAST STP	2	IL0071021	BLACK BEAUTY COAL-RIOLA MINE	2
IL0022250	HOOPESTON FOODS INC-HOOPESTON	1	IL0072052	SAFETY-KLEEN SYSTEMS INC	1
IL0022322	GEORGETOWN STP	3	IL0073822	PRAIRIE VIEW ESTATES MHP WTP	1
IL0023086	ST. JOSEPH STP	1	IL0074802	BLACK BEAUTY COAL-VERMILION GR	2
IL0023108	CATLIN STP	2	IL0075167	DAIRY MART CONVENIENCE STORES	1
IL0023205	PAXTON STP	6	IL0077372	AQUA ILLINOIS-INDIANOLA WTP	1
IL0024082	HOMER WTP	1	IL0077682	VERMILION TRANSMODAL, LLC	2
IL0024619	COUNTRY CLUB MANOR CONDOS	1	ILG580060	FITHIAN STP	1
IL0024830	HOOPESTON STP	2	ILG580064	ROSSVILLE STP	1
IL0027278	COUNTRY MANOR MHP-URBANA	1	ILG580132	OGDEN STP	1
IL0031429	TILTON STP	3	ILG580214	GIFFORD STP	1
IL0031500	URBANA-CHAMPAIGN SD NE STP	3	ILG580216	OAKWOOD STP	1
IL0031721	WESTVILLE-BELGIUM SD WWTP	3	ILG580247	POTOMAC STP	1
IL0034088	FAIRMOUNT WTP	1	ILG640002	ALVIN WTP	1
IL0047902	DIAMOND GRADE SCHOOL DIST 76	1	ILG640101	BISMARCK COMMUNITY WATER DIST	1
IL0048062	VERMILION OCCUPATIONAL TECH	1			

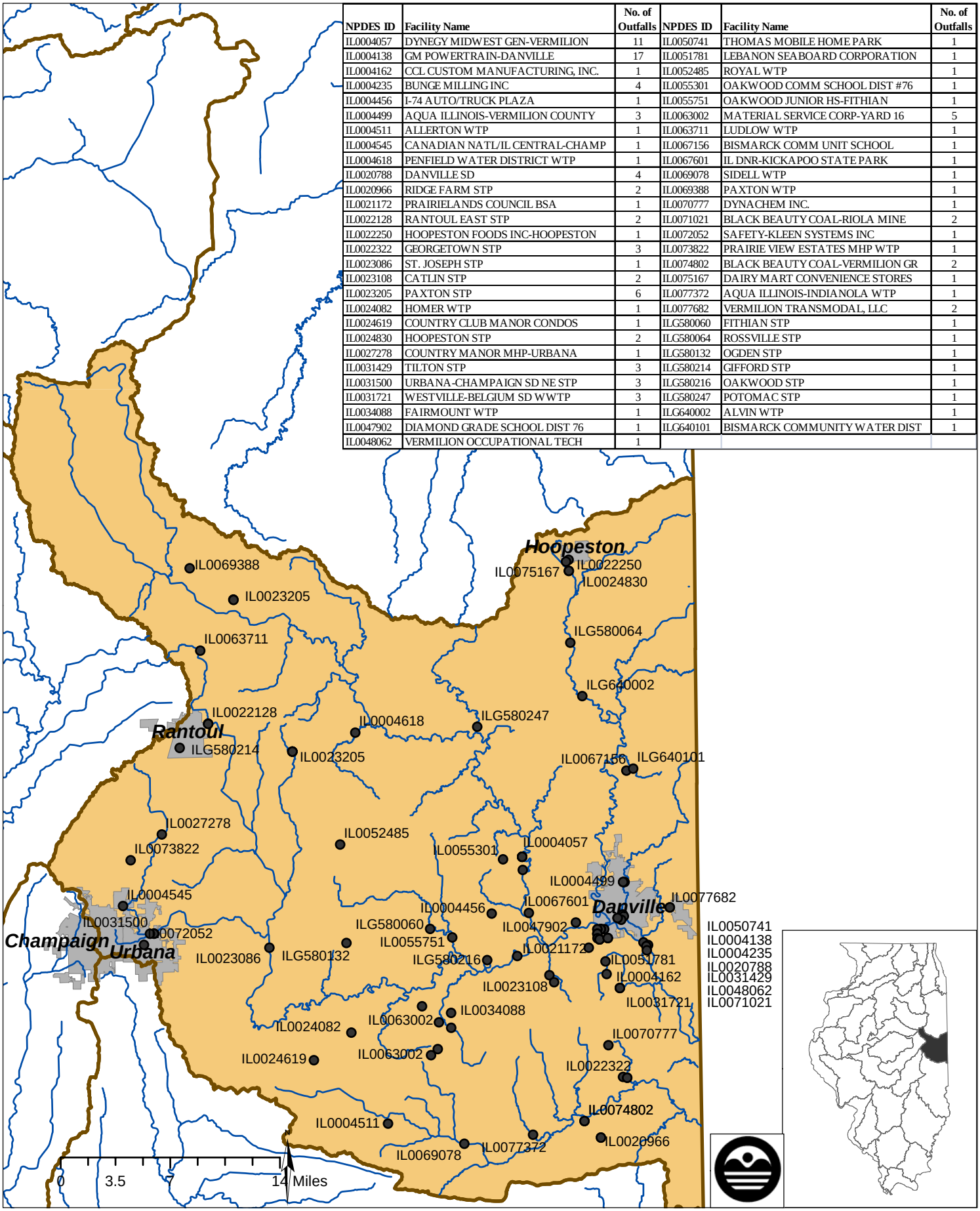

30. Embarras/Middle Wabash River Watershed NPDES Facilities

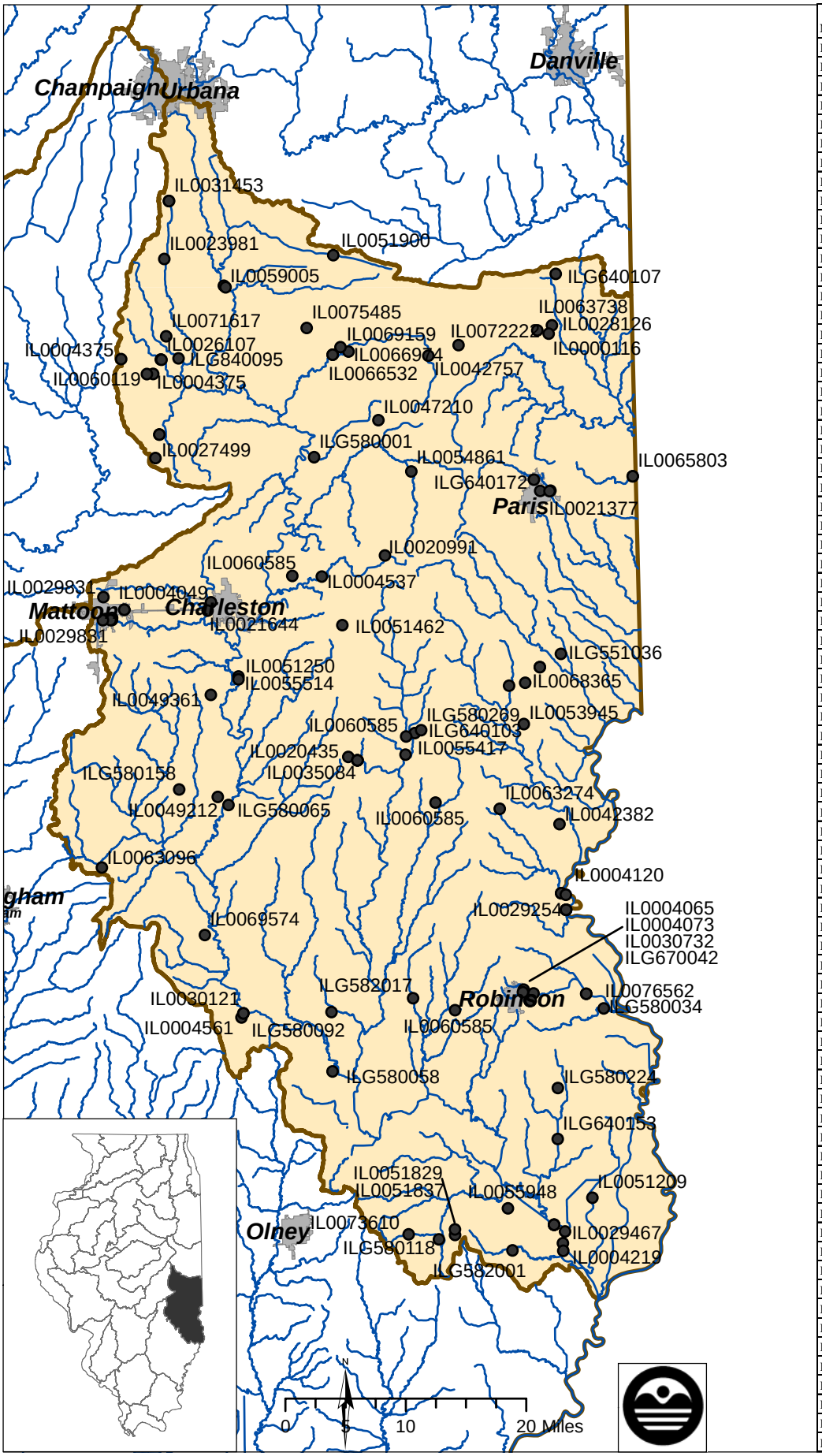

NPDES ID	Facility Name	No. of Outfalls
IL0000116	AMEREN ENERGY-MEREDOSIA	1
IL0004049	ANAMET ELECTRICAL	2
IL0004065	CII CARBON LLC - ROBINSON	2
IL0004073	MARATHON ASHLAND PETROLEUM,LLC	3
IL0004120	AMEREN ENERGY-HUTSONVILLE	3
IL0004219	AMERICAN WESTERN REFINING	1
IL0004375	CABOT CORPORATION ENVMNTL MGR	2
IL0004537	ASHMORE WTP	1
IL0004561	NEWTON WTP	1
IL0020435	VULCAN MATERIALS CASEY NORTH	1
IL0020991	KANSAS WTP	1
IL0021377	PARIS SOUTH STP	3
IL0021644	CHARLESTON STP	2
IL0023981	PESOTUM WTP	1
IL0026107	TUSCOLA SOUTHSIDE STP	2
IL0027499	ARCOLA STP	3
IL0028126	CHRISMAN STP	1
IL0029254	HUTSONVILLE STP	4
IL0029467	LAWRENCEVILLE WWTP	6
IL0029831	MATTOON STP	6
IL0030121	NEWTON STP	5
IL0030732	ROBINSON STP	5
IL0031453	TOLONO STP	5
IL0035084	CASEY NORTH STP	4
IL0042382	UNION YORK WATER DISTRICT	1
IL0042757	SHILOH SCHOOL STP-HUME	1
IL0047210	BROCTON WTP	1
IL0049212	CUMBERLAND COMM SCH DIST 77	1
IL0049361	HPA-LINCOLN LOG CABIN HIS SITE	1
IL0051209	LAWRENCEVILLE-VINCENNES AIRPRT	1
IL0051250	IL DNR-FOX RIDGE STATE PK STP	1
IL0051462	WESTFIELD WTP	1
IL0051829	IL DNR-RED HILLS STATE PARK	2
IL0051900	BROADLANDS WTP	1
IL0053945	IL DNR-LINCOLN TRAIL STATE PK	1
IL0054861	REDMON WATERWORKS, INC. WTP	1
IL0055417	E. ROWE FOUNDRY	1
IL0055514	IL DNR-FOX RIDGE STATE PARK	1
IL0055948	MOUNT CARMEL WTP	1
IL0059005	VILLA GROVE STP	2
IL0060119	PARKVIEW MHP-STP	1
IL0060585	MARATHON PIPELINE COMPANY	4
IL0063096	MONTROSE STP	1
IL0063274	WILDERNESS LAKE CAMPGROUND	1
IL0063738	CHRISMAN WTP	1
IL0065803	PEABODY COAL-UNIVERSAL MINE	2
IL0066532	HYDROMET ENVIRONMENTAL (USA)	2
IL0066974	BOXWOOD HEALTH CARE CENTER	1
IL0068365	MARSHALL STP	5
IL0069159	NEWMAN WTP	1
IL0069574	EJ WATER CORPORATION TREAT PLT	1
IL0071617	TUSCOLA STP	1
IL0072222	METCALF WTP	1
IL0073610	LAWRENCE CORRECTIONAL CENTER	1
IL0075485	ONYX VALLEY LANDFILL-DECATUR	1
IL0076562	LINCOLNLAND AGRI-ENERGY-PALEST	2
ILG551036	IL DOT I70 REST AREA	1
ILG580001	OAKLAND STP	1
ILG580034	PALESTINE STP	1
ILG580058	SAINT MARIE STP	1
ILG580065	GREENUP STP	1
ILG580092	WILLOW HILL STP	1
ILG580118	SUMNER STP	1
ILG580158	TOLEDO STP	1
ILG580224	FLAT ROCK STP	1
ILG580269	MARTINSVILLE STP	1
ILG582001	BRIDGEPORT STP	1
ILG582017	OBLONG WWTF	1
ILG640103	CASEY WTP	1
ILG640107	RIDGE FARM WTP	1
ILG640153	BIRDS-PINKSTAFF WTP	1
ILG640172	PARIS WTP	1
ILG670042	MARATHON PETROLEUM-ROBINSON	1
ILG840095	TUSCOLA STONE	1

31. Little and Lower Wabash/Skillet Fork Watershed NPDES Facilities

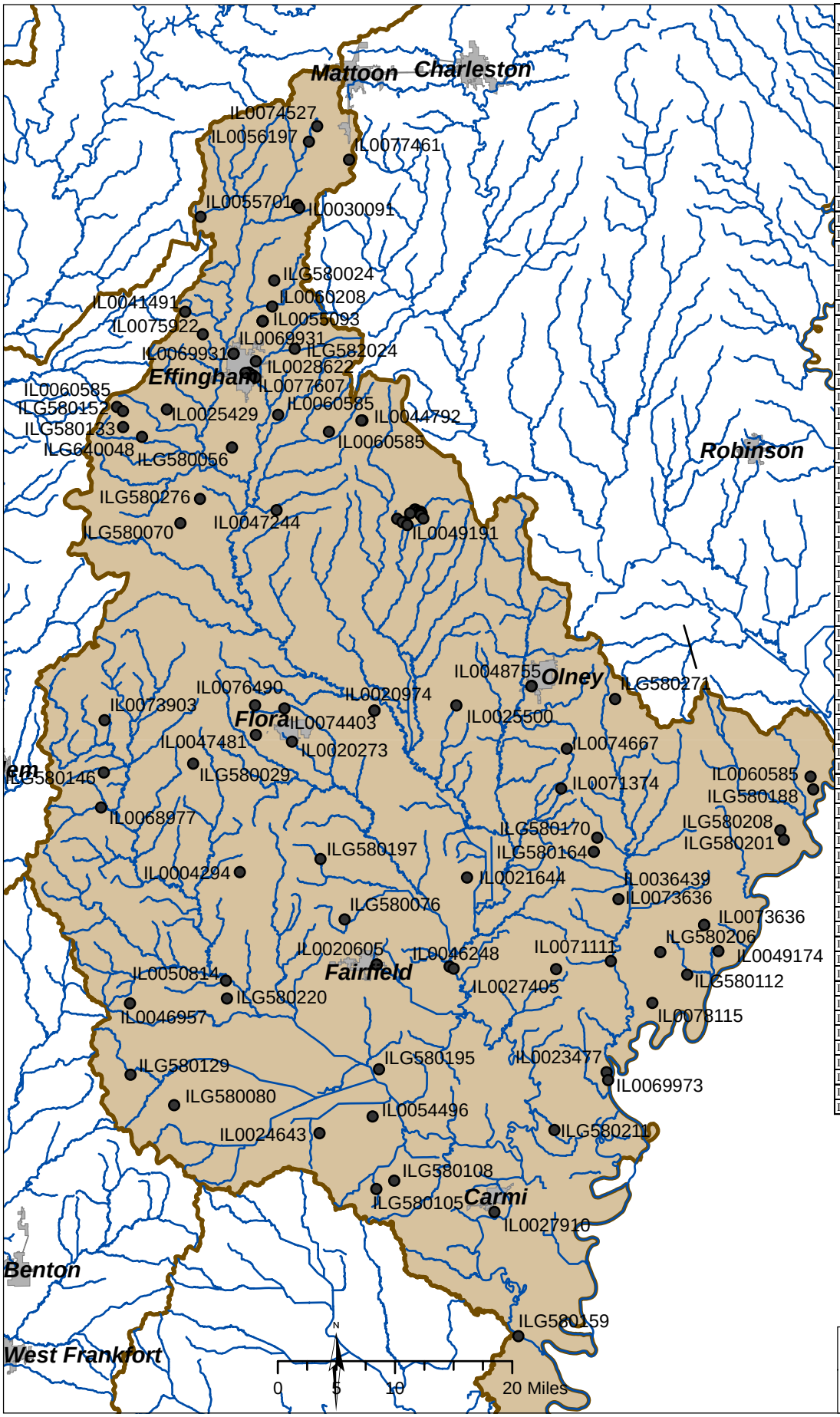

NPDES ID	Facility Name	No. of Outfalls
IL0004294	TRUNKLINE GAS CO.-JOHNSONVILLE	1
IL0020273	FLORA STP	1
IL0020605	FAIRFIELD STP	2
IL0020974	CLAY CITY WWTP	2
IL0021644	CHARLESTON STP	1
IL0023477	GRAYVILLE STP	1
IL0024643	BEAVER CREEK SCHOOL STP	1
IL0025429	IL DOT-FAI 70 REST AREA	1
IL0025500	NOBLE STP	1
IL0027405	ALBION WWTP	1
IL0027910	CARMI WWTP	1
IL0028622	EFFINGHAM STP	4
IL0030091	NEOGA STP	6
IL0036439	BONE GAP WTP	1
IL0041491	SHUMWAY COLLECT & TREAT FAC	1
IL0044792	DIETERICH STP	2
IL0046248	FAIRFIELD WTP	2
IL0046957	BLUFORD STP	1
IL0047244	WALTER SCOTT CAMP&LEARNING CTI	1
IL0047481	FLORA CITY OF-CHARLIE BROWN PK	1
IL0048755	OLNEY STP	2
IL0049174	PERRY'S MHP-MT. CARMEL	1
IL0049191	AMEREN ENERGY-NEWTON	14
IL0050814	WAYNE CITY WTP	1
IL0054496	SPRINGERTON STP	1
IL0055093	BUCKEYE TERMINALS LLC-EFFINGHM	3
IL0055701	STEWARDSON STRASBURG HS DIST5A	1
IL0056197	CLEAR WATER SERVICE CORP WTP	1
IL0060208	IL DOT-I57 EFFINGHAM COUNTY	1
IL0060585	MARATHON PIPELINE COMPANY	4
IL0068977	IL DNR-STEPHEN FORBES STATE PK	1
IL0069931	EFFINGHAM TRAVEL CENTER	2
IL0069973	IL DOT I-64 REST AREA STP	1
IL0071111	BROWNS STP	1
IL0071374	PARKERSBURG STP	1
IL0073636	VIGO COAL-FRIENDSVILLE MINE	2
IL0073903	IL DNR-STEPHEN FORBES STATE PK	1
IL0074403	FLORA WTP	1
IL0074527	MATTOON WTP	1
IL0074667	CALHOUN STP	1
IL0075922	MEYER OIL-LAKE SARA CAR WASH	1
IL0076490	RACCOON CREEK ENERGY CENTER	1
IL0077461	KOCH NITROGEN CO-TRILLA TERMIN	1
IL0077607	HARPER OIL CO-EFFINGHAM	1
IL0078115	WABASH MINE HOLDING CO-CPS	1
ILG580024	SIGEL STP	1
ILG580029	XENIA STP	1
ILG580056	WATSON STP	1
ILG580070	EDGEWOOD STP	1
ILG580076	JEFFERSONVILLE STP	1
ILG580080	DAHLGREN STP	1
ILG580105	ENFIELD WEST STP	1
ILG580108	ENFIELD EAST STP	1
ILG580112	KEENSBURG STP	1
ILG580129	BELLE RIVE STP	1
ILG580133	ALTAMONT SOUTH WWTP	1
ILG580146	IUKA STP	1
ILG580152	ALTAMONT NORTH STP	1
ILG580159	NEW HAVEN STP	1
ILG580164	WEST SALEM SOUTH STP	1
ILG580170	WEST SALEM NORTH STP	1
ILG580188	SAINT FRANCISVILLE SW STP	1
ILG580195	MILL SHOALS STP	1
ILG580197	CISNE STP	1
ILG580201	ALLENDALE SOUTH STP	1
ILG580206	BELLMONT STP	1
ILG580208	ALLENDALE NORTH STP	1
ILG580211	CROSSVILLE STP	1
ILG580220	WAYNE CITY SOUTH STP	1
ILG580271	CLAREMONT STP	1
ILG580276	MASON STP	1
ILG582024	TEUTOPOLIS STP	1
ILG640048	ALTAMONT WTP	1

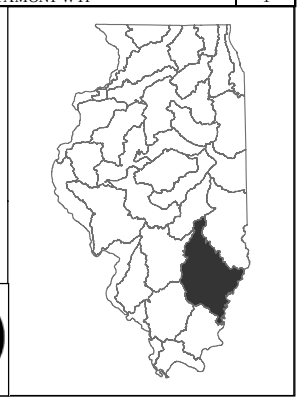

32. Saline River/Bay Creek Watershed NPDES Facilities

Facility Name	No. of Outfalls	NPDES ID	Facility Name	No. of Outfalls
PEABODY COAL-WILL SCARLET	2	IL0064068	PEABODY COAL-WILL SCARLET OLD	4
OZARK-MAHONING COMPANY	4	IL0064203	ARCLAR COMPANY-EAGLE VALLEY	8
OZARK-MAHONING MINE #1	5	IL0064611	ILLINOIS FUEL CO-I-1 MINE	4
SOUTHERN ILL POWER-MARION	7	IL0066664	ARCLAR COMPANY-BIG RIDGE MINE	22
RIDGWAY STP	1	IL0067075	HWRT TERMINAL-NORRIS CITY	1
SHAWNEETOWN STP	1	IL0071978	EDDYVILLE STP	1
ELDORADO STP	1	IL0073351	ARCLAR CO LLC-COTTAGE GROVE	22
ELIZABETHTOWN STP	1	IL0073385	HASTIE MINING-ROSICLARE	1
HARRISBURG STP	4	IL0074012	CARBONDALE WTP	1
NORRIS CITY STP	1	IL0074250	ELIZABETHTOWN STP	1
GOLCONDA CIVILIAN CONSERVATION	1	IL0076112	JOHN A. LOGAN COLLEGE	1
ROSICLARE STP	1	IL0076261	LAKE EGYPT WATER DIST WTP	1
IL DOC-VIENNA CORRECTIONAL CTR	1	ILG551056	IL DOC-DIXON SPRINGS WORK CAMP	1
SHAWNEE MALL AND AUCTION	1	ILG551076	GALLATIN COUNTY SCHOOL UNIT	1
PEABODY COAL-EAGLE UG #2	6	ILG580053	LAKE OF EGYPT SEWER DIST STP	1
POPE COUNTY HIGH SCHOOL STP	1	ILG580082	STONEFORT STP	1
POPE COUNTY ELEMENTARY SCHOOL	1	ILG580116	GOREVILLE STP	1
CAMP ONDESSONK STP	3	ILG580125	CREAL SPRINGS STP	1
HARDIN COUNTY WORK CAMP	1	ILG580174	MUDDY STP	1
PATRICIAN OF VIENNA INC STP	1	ILG580183	GALATIA STP	1
CAVE IN ROCK STP	1	ILG580234	EQUALITY STP	1
OLD SHAWNEETOWN WTP	1	ILG580259	BROUGHTON STP	1
ARCLAR COMPANY LLC-MINE 1	2	ILG582007	MCLEANSBORO STP	1
LIBERTY COAL LLC-LIBERTY MINE	9	ILG582014	CARRIER MILLS WWTP	1
A & G COAL COMPANY-MINE #1	6	ILG640156	NORRIS CITY WTP	1
DELTA MINE HOLDING-DELTA EAST	3	ILG840003	MARTIN MARIETTA AGGREGATES	1
HOUSING AUTHORITY GALLATIN CO.	1	ILG840011	MARTIN MARIETTA-CAVE IN ROCK	1
JADER COAL COMPANY-MINE #4	27	ILG840102	MARTIN MARIETTA-HARDIN PLANT 2	1
SALINE COUNTY INDUSTRIAL PARK	1	ILG840103	MARTIN MARIETTA-HARDIN PLANT 3	2
SALINE VALLEY CONS DIST WTP	1			

33. Cache River Watershed NPDES Facilities

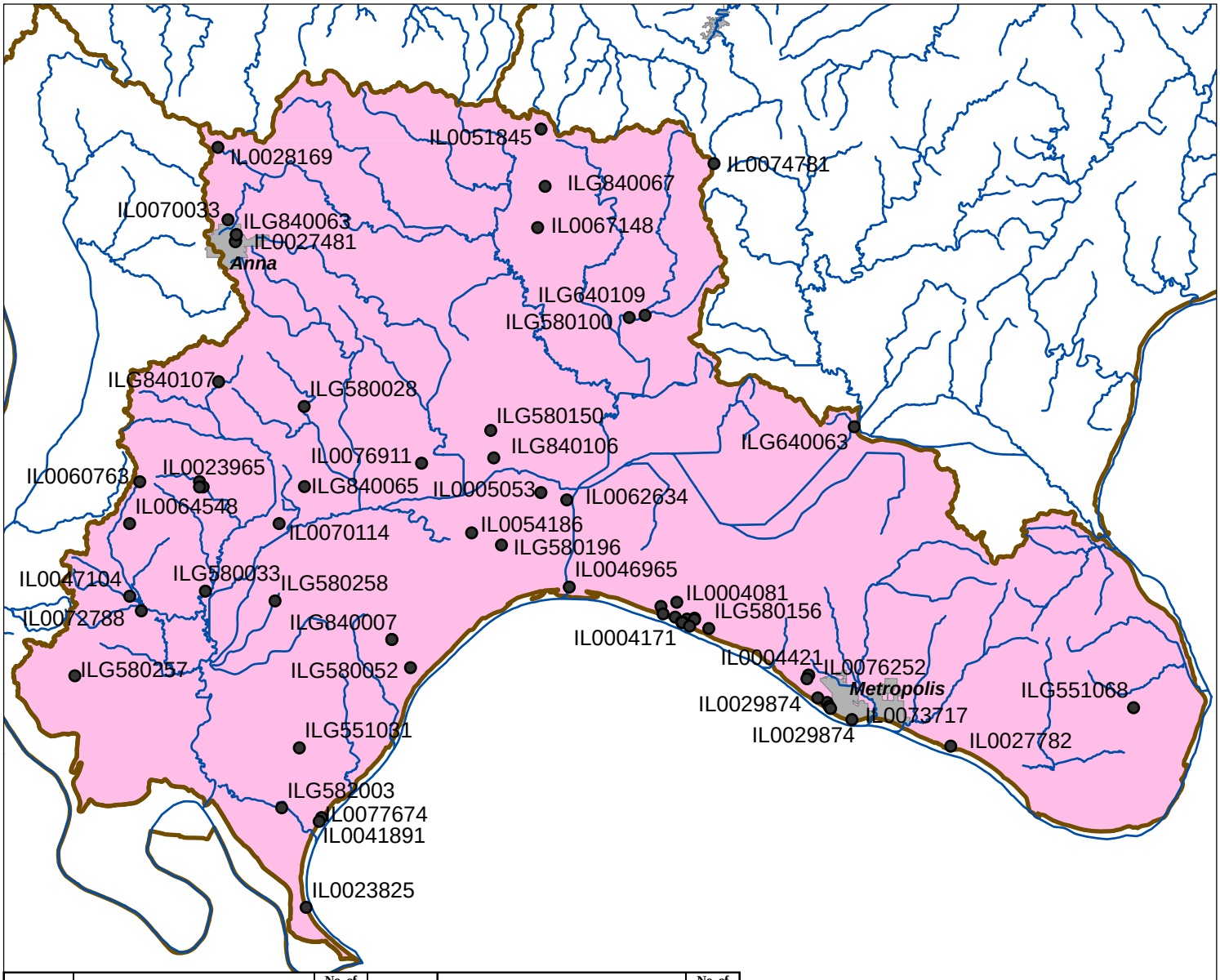

NPDES ID	Facility Name	No. of Outfalls	NPDES ID	Facility Name	No. of Outfalls
IL0004081	LAFARGE CORP.-JOPPA PLANT	2	IL0076252	METROPOLIS WTP	1
IL0004171	ELECTRIC ENERGY-JOPPA	10	IL0076911	PERKS STP	1
IL0004421	HONEYWELL INTERNATIONAL, INC.	3	IL0077674	MOUNDS PRODUCTION COMPANY LLC	1
IL0005053	KARNAK WTP	1	ILG551031	MERIDIAN ELEMENTARY SCHOOL	1
IL0023825	CAIRO STP	1	ILG551068	SHANE INVESTMENTS	1
IL0023965	UNIMIN SPECIALTY MINERALS	3	ILG580028	DONGOLA STP	1
IL0027481	ANNA STP	2	ILG580033	TAMMS STP	1
IL0027782	BROOKPORT STP	1	ILG580052	OLMSTED STP	1
IL0028169	COBDEN STP	1	ILG580100	VIENNA STP	1
IL0029874	METROPOLIS STP	3	ILG580150	CYPRESS STP	1
IL0041891	MOUND CITY STP	1	ILG580156	JOPPA SD STP	1
IL0046965	MAPLE GROVE ELEMENTARY SCL STP	1	ILG580196	NEW GRAND CHAIN STP	1
IL0047104	EGYPTIAN COMM UNIT SCH DIST 5	1	ILG580257	CENTRAL ALEXANDER CO SD STP	1
IL0051845	IL DNR-FERNE CLYFFE STATE PK	1	ILG580258	PULASKI STP	1
IL0054186	SHAWNEE COMMUNITY COLLEGE	1	ILG582003	MOUNDS STP	1
IL0060763	LONE STAR INDUSTRIES	1	ILG640063	MILLSTONE WATER DISTRICT	1
IL0062634	KARNAK STP	1	ILG640109	VIENNA WTP	1
IL0064548	UNIMIN SPECIALTY MINERALS-ELCO	1	ILG840007	OIL-DRI MOUNDS PRODUCTION CO	2
IL0067148	BUNCOMBE STP	1	ILG840063	ANNA QUARRIES	2
IL0070033	CHOATE MENTAL HEALTH&DEV CTR	1	ILG840065	VULCAN CONTRUCTION MATERIALS	1
IL0070114	ULLIN STP	1	ILG840067	SOUTHERN ILLINOIS STONE CO	1
IL0072788	SOUTH WATER INC WTP	1	ILG840106	VULCAN-CYPRESS 15 CHARLEYSTONE	1
IL0073717	TECO BARGE LINE	1	ILG840107	VULCAN-JONESBORO #4	1
IL0074781	NEW SIMPSON HILL SCHOOL	1			

0 3 6 12 Miles

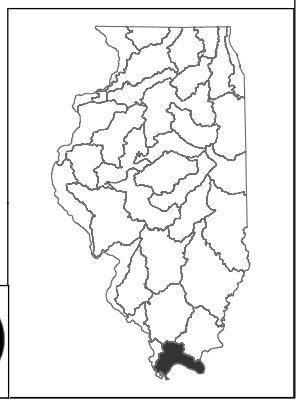

N